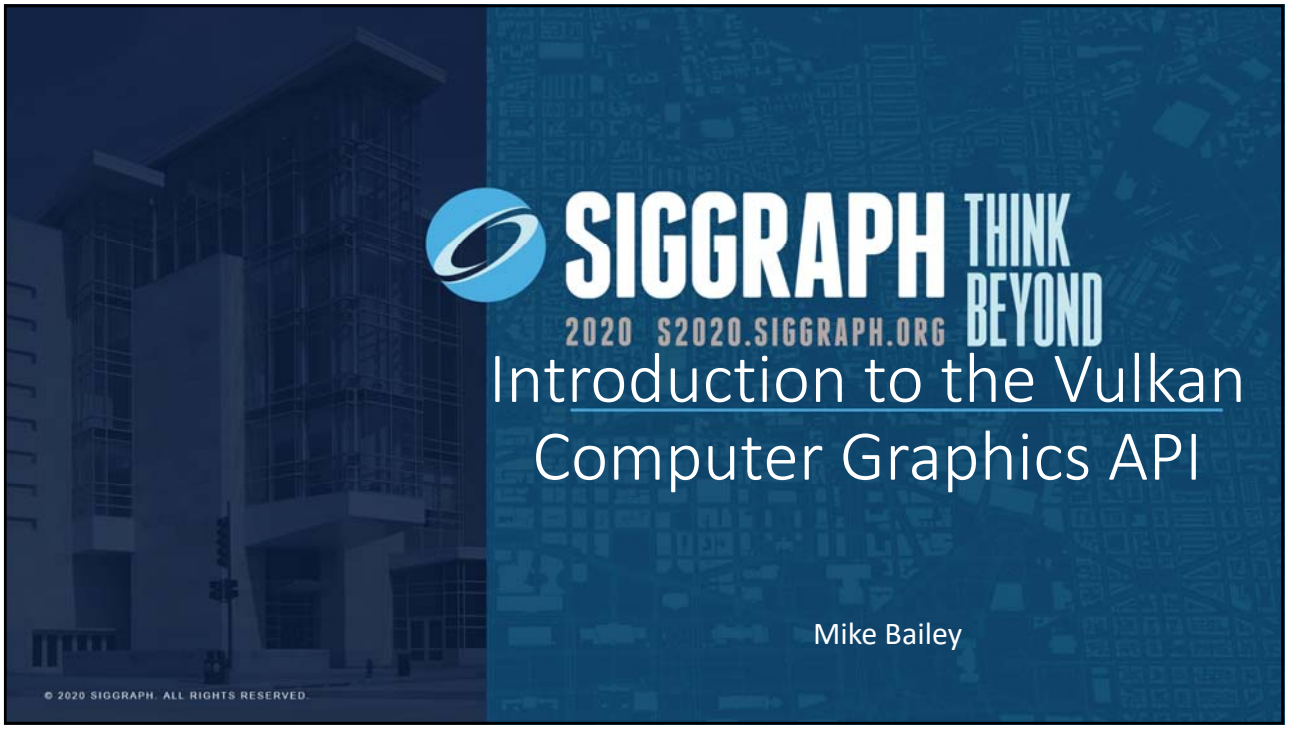

SIGGRAPH THINK BEYOND 2020 S2020.SIGGRAPH.ORG

2

Oregon State University Computer Graphics

Vulkan.

Introduction to the Vulkan Computer Graphics API

Mike Bailey

mjb@cs.oregonstate.edu

SIGGRAPH 2020 Abridged Version

http://cs.oregonstate.edu/~mjb/vulkan

SIGGRAPH THINK BEYOND 2020 S2020.SIGGRAPH.ORG

Course Goals

- **Give a sense of how Vulkan is different from OpenGL**
- **Show how to do basic drawing in Vulkan**
- **Leave you with working, documented, understandable sample code**

http://cs.oregonstate.edu/~mjb/vulkan

Mike Bailey

- **Professor of Computer Science, Oregon State University**
- **Has been in computer graphics for over 30 years**
- **Has had over 8,000 students in his university classes**
- **mjb@cs.oregonstate.edu**

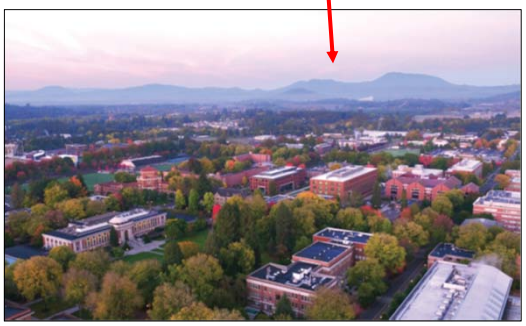

http://cs.oregonstate.edu/~mjb/vulkan

Sections

Section titles that have been greyed-out have not been included in the **ABRIDGED** noteset, i.e., the one that has been made to fit in SIGGRAPH's reduced time slot. These topics are in the **FULL** noteset, however, which can be found on the web page: **http://cs.oregonstate.edu/~mjb/vulkan**

My Favorite Vulkan Reference

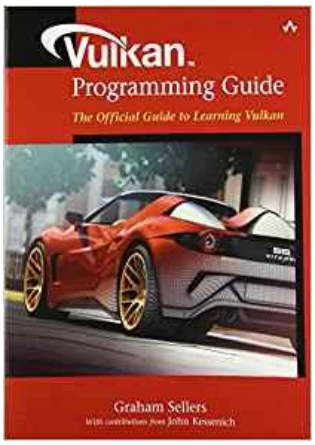

Graham Sellers, *Vulkan Programming Guide*, Addison-Wesley, 2017.

Vulkan

Introduction

Mike Bailey

mjb@cs.oregonstate.edu

http://cs.oregonstate.edu/~mjb/vulkan

Everything You Need to Know is Right Here … Somewhere ☺

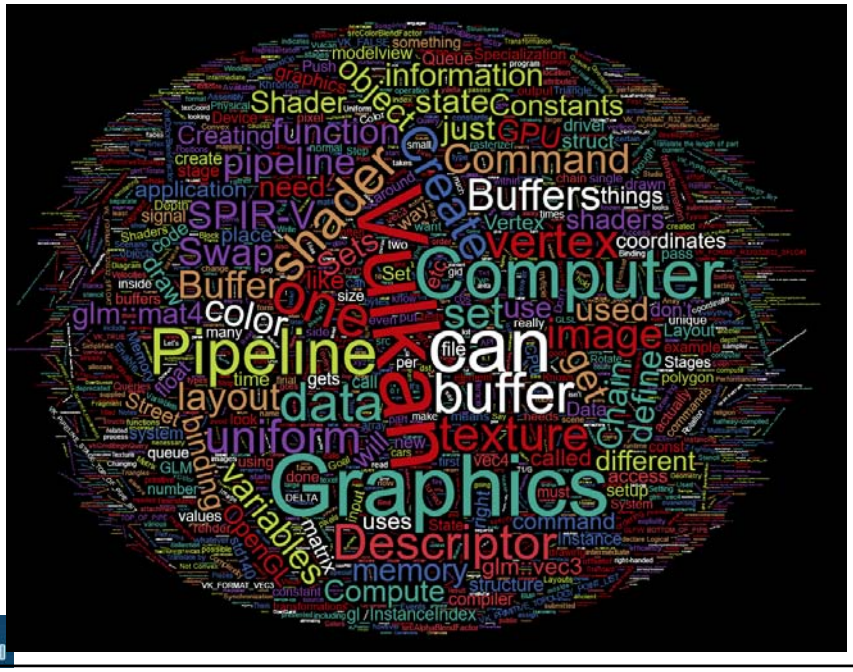

Top Three Reasons that Prompted the Development of Vulkan

9

1. Performance
2. Performance
3. Performance

Vulkan is better at keeping the GPU busy than OpenGL is. OpenGL drivers need to do a lot of CPU work before handing work off to the GPU. Vulkan lets you get more power from the GPU card you already have.

This is especially important if you can hide the complexity of Vulkan from your customer base and just let them see the improved performance. Thus, Vulkan has had a lot of support and interest from game engine developers, 3rd party software vendors, etc.

As an aside, the Vulkan development effort was originally called "glNext", which created the false impression that this was a replacement for OpenGL. It's not.

OpenGL 4.2 Pipeline Flowchart

10

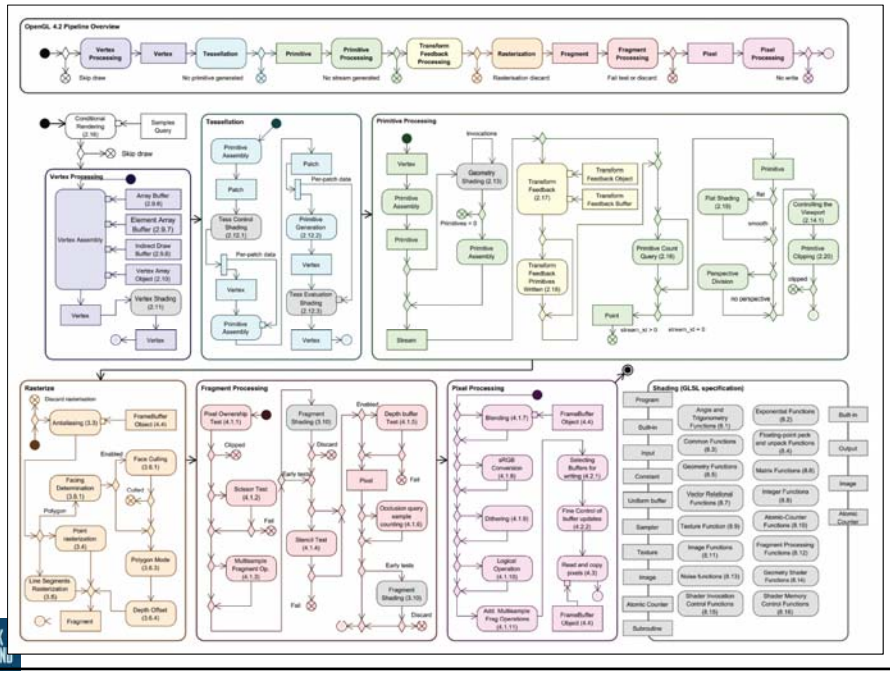

Who is the Khronos Group?

11

The Khronos Group, Inc. is a non-profit member-funded industry consortium, focused on the creation of open standard, royalty-free application programming interfaces (APIs) for authoring and accelerated playback of dynamic media on a wide variety of platforms and devices. Khronos members may contribute to the development of Khronos API specifications, vote at various stages before public deployment, and accelerate delivery of their platforms and applications through early access to specification drafts and conformance tests.

COLLADA DataFormat EGL glTF NNEF OpenCL OpenGL ES OpenGL OpenGL SC OpenVG OpenXR OpenVX SPIR SYCL Vulkan WebGL

SIGGRAPH THINK BEYOND 2020 S2020.SIGGRAPH.ORG

Playing "Where's Waldo" with Khronos Membership

12

SIGGRAPH THINK BEYOND 2020 S2020.SIGGRAPH.ORG

Who's Been Specifically Working on Vulkan?

13

Vulkan Differences from OpenGL

14

- More low-level information must be provided (by you!) in the application, rather than the driver
- Screen coordinate system is Y-down
- No "current state", at least not one maintained by the driver
- All of the things that we have talked about being ***deprecated*** in OpenGL are *really* **deprecated** in Vulkan: built-in pipeline transformations, begin-vertex*-end, fixed-function, etc.
- You must manage your own transformations.
- All transformation, color and texture functionality must be done in shaders.
- Shaders are pre-"half-compiled" outside of your application. The compilation process is then finished during the runtime pipeline-building process.

Vulkan Highlights: Pipeline State Data Structure

15

- In OpenGL, your “pipeline state” is the combination of whatever your current graphics attributes are: color, transformations, textures, shaders, etc.
- Changing the state on-the-fly one item at-a-time is very expensive
- Vulkan forces you to set all your state variables at once into a “pipeline state object” (PSO) data structure and then invoke the entire PSO *at once* whenever you want to use that state combination
- Think of the pipeline state as being immutable.
- Potentially, you could have thousands of these pre-prepared pipeline state objects

Vulkan: Creating a Pipeline

16

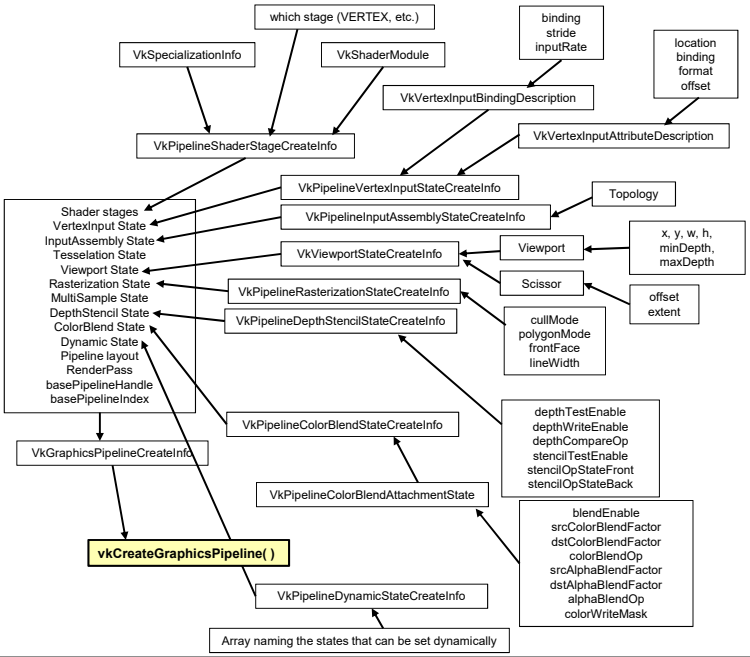

Querying the Number of Something

17

```
uint32_t  count;
result = vkEnumeratePhysicalDevices( Instance, OUT &count, OUT (VkPhysicalDevice *)nullptr );

VkPhysicalDevice * physicalDevices = new VkPhysicalDevice[ count ];
result = vkEnumeratePhysicalDevices( Instance, OUT &count, OUT physicalDevices  );
```

This way of querying information is a recurring OpenCL and Vulkan pattern (get used to it):

	How many total there are	Where to put them
result = vkEnumeratePhysicalDevices(Instance,	&count,	nullptr);
result = vkEnumeratePhysicalDevices(Instance,	&count,	physicalDevices);

SIGGRAPH THINK BEYOND 2020 S2020.SIGGRAPH.ORG

mjb – July 24, 2020

Vulkan Code has a Distinct "Style" of Setting Information in *structs* and then Passing that Information as a pointer-to-the-struct

18

```
VkBufferCreateInfo              vbci;
        vbci.sType = VK_STRUCTURE_TYPE_BUFFER_CREATE_INFO;
        vbci.pNext = nullptr;
        vbci.flags = 0;
        vbci.size = << buffer size in bytes >>
        vbci.usage = VK_USAGE_UNIFORM_BUFFER_BIT;
        vbci.sharingMode = VK_SHARING_MODE_EXCLUSIVE;
        vbci.queueFamilyIndexCount = 0;
        vbci.pQueueFamilyIndices = nullptr;

VK_RESULT result = vkCreateBuffer ( LogicalDevice, IN &vbci, PALLOCATOR,  OUT &Buffer );

VkMemoryRequirements        vmr;

result = vkGetBufferMemoryRequirements( LogicalDevice, Buffer, OUT &vmr );      // fills vmr

VkMemoryAllocateInfo        vmai;
        vmai.sType = VK_STRUCTURE_TYPE_MEMORY_ALLOCATE_INFO;
        vmai.pNext = nullptr;
        vmai.flags = 0;
        vmai.allocationSize = vmr.size;
        vmai.memoryTypeIndex = 0;

result = vkAllocateMemory( LogicalDevice, IN &vmai, PALLOCATOR, OUT &MatrixBufferMemoryHandle );

result = vkBindBufferMemory( LogicalDevice, Buffer, MatrixBufferMemoryHandle, 0 );
```

SIGGRAPH THINK BEYOND 2020 S2020.SIGGRAPH.ORG

mjb – July 24, 2020

Vulkan Quick Reference Card – I Recommend you Print This!

19

https://www.khronos.org/files/vulkan11-reference-guide.pdf

Vulkan Quick Reference Card

20

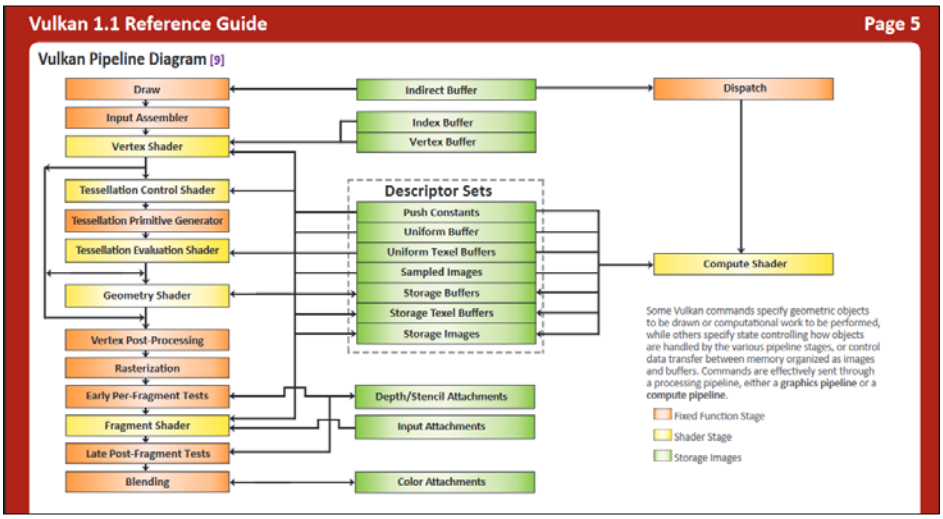

https://www.khronos.org/files/vulkan11-reference-guide.pdf

Vulkan Highlights: Overall Block Diagram

21

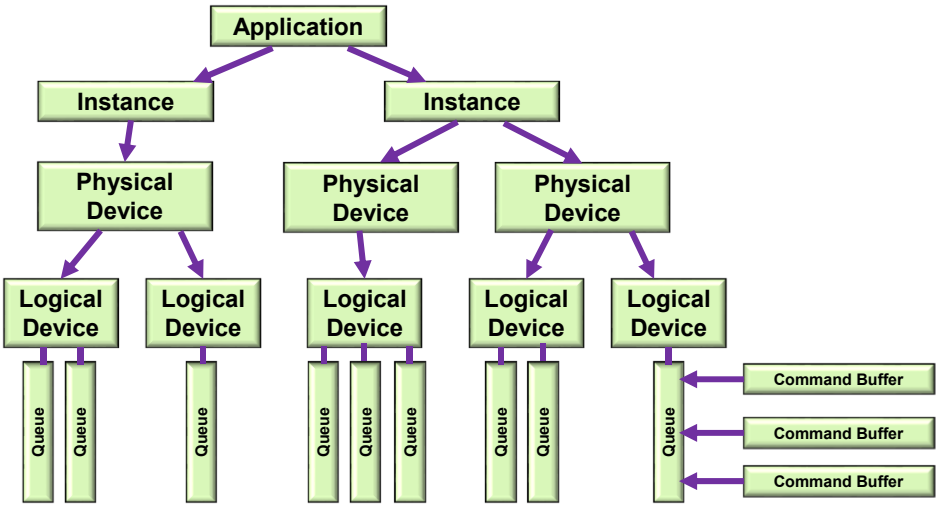

SIGGRAPH THINK BEYOND 2020 S2020.SIGGRAPH.ORG

mjb – July 24, 2020

Vulkan Highlights: a More Typical Block Diagram

22

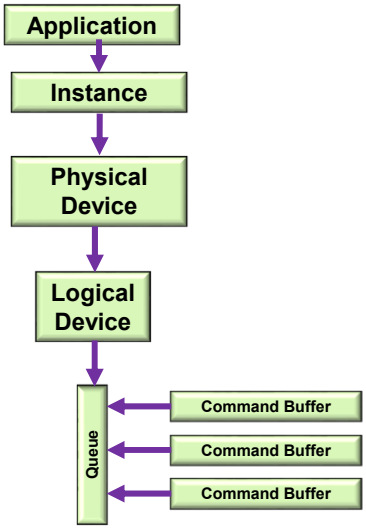

SIGGRAPH THINK BEYOND 2020 S2020.SIGGRAPH.ORG

mjb – July 24, 2020

Steps in Creating Graphics using Vulkan

1. Create the Vulkan Instance
2. Setup the Debug Callbacks
3. Create the Surface
4. List the Physical Devices
5. Pick the right Physical Device
6. Create the Logical Device
7. Create the Uniform Variable Buffers
8. Create the Vertex Data Buffers
9. Create the texture sampler
10. Create the texture images
11. Create the Swap Chain
12. Create the Depth and Stencil Images
13. Create the RenderPass
14. Create the Framebuffer(s)
15. Create the Descriptor Set Pool
16. Create the Command Buffer Pool
17. Create the Command Buffer(s)
18. Read the shaders
19. Create the Descriptor Set Layouts
20. Create and populate the Descriptor Sets
21. Create the Graphics Pipeline(s)
22. Update-Render-Update-Render- …

The Vulkan Sample Code Included with These Notes

Mike Bailey

mjb@cs.oregonstate.edu

http://cs.oregonstate.edu/~mjb/vulkan

Sample Program Output

25

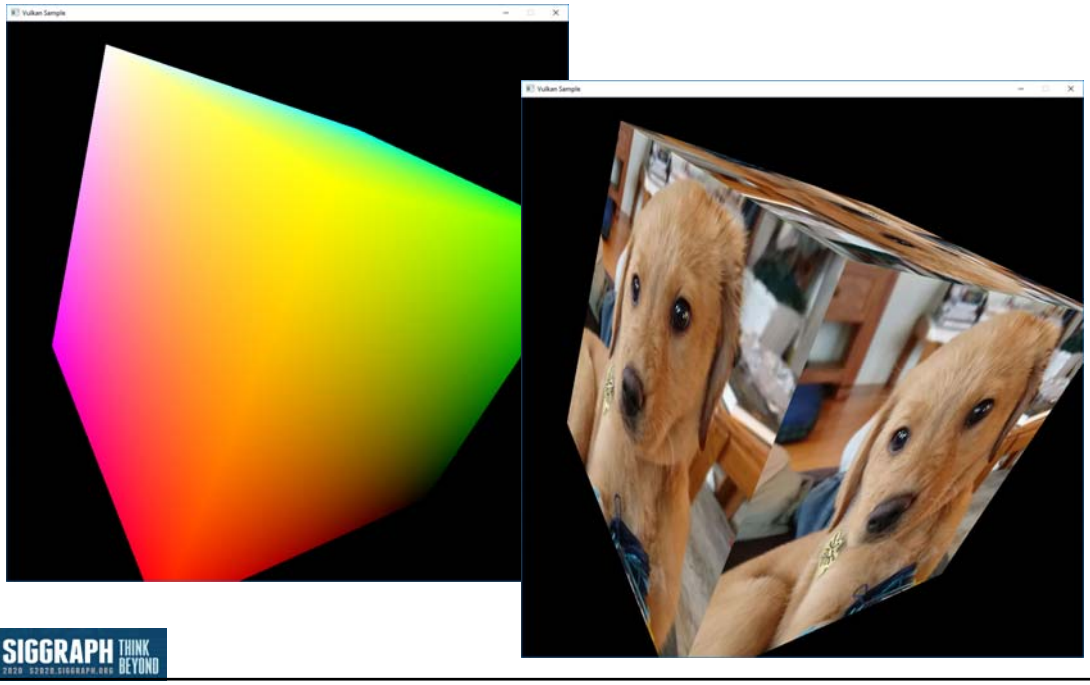

Sample Program Keyboard Inputs

26

'l', 'L':	Toggle **l**ighting off and on
'm', 'M':	Toggle display **m**ode (textures vs. colors, for now)
'p', 'P':	**P**ause the animation
'q', 'Q':	**q**uit the program
Esc:	quit the program
'r', 'R':	**T**oggle rotation-animation and using the mouse
'i', 'I':	Toggle using a vertex buffer only vs. an **i**ndex buffer (in the index buffer version)
'1', '4', '9'	Set the number of instances (in the instancing version)

Caveats on the Sample Code, I

27

1. I've written everything out in appalling longhand.
2. Everything is in one .cpp file (except the geometry data). It really should be broken up, but this way you can find everything easily.
3. At times, I could have hidden complexity, but I didn't. At all stages, I have tried to err on the side of showing you *everything*, so that nothing happens in a way that's kept a secret from you.
4. I've setup Vulkan structs every time they are used, even though, in many cases (most?), they could have been setup once and then re-used each time.
5. At times, I've setup things that didn't need to be setup just to show you what could go there.

Caveats on the Sample Code, II

28

6. There are great uses for C++ classes and methods here to hide some complexity, but I've not done that.
7. I've typedef'ed a couple things to make the Vulkan phraseology more consistent.
8. Even though it is not good software style, I have put persistent information in global variables, rather than a separate data structure. I hope it is clearer this way.
9. At times, I have copied lines from vulkan.h into the code as comments to show you what certain options could be.
10. I've divided functionality up into the pieces that make sense to me. Many other divisions are possible. Feel free to invent your own.

Main Program

29

```
int
main( int argc, char * argv[ ] )
{
        Width  = 800;
        Height = 600;

        errno_t err = fopen_s( &FpDebug, DEBUGFILE, "w" );
        if( err != 0 )
        {
                fprintf( stderr, "Cannot open debug print file '%s'\n", DEBUGFILE );
                FpDebug = stderr;
        }
        fprintf(FpDebug, "FpDebug: Width = %d ; Height = %d\n", Width, Height);

        Reset( );
        InitGraphics( );

        // loop until the user closes the window:

        while( glfwWindowShouldClose( MainWindow ) == 0 )
        {
                glfwPollEvents( );
                Time = glfwGetTime( );          // elapsed time, in double-precision seconds
                UpdateScene( );
                RenderScene( );
        }

        fprintf(FpDebug, "Closing the GLFW window\n");

        vkQueueWaitIdle( Queue );
        vkDeviceWaitIdle( LogicalDevice );
        DestroyAllVulkan( );
        glfwDestroyWindow( MainWindow );
        glfwTerminate( );
        return 0;
}
```

mjb – July 24, 2020

Vulkan Conventions

30

VkXxx is a typedef, probably a struct

vkYyy( ) is a function call

VK_ZZZ is a constant

My Conventions

"Init" in a function call name means that something is being setup that only needs to be setup once

The number after "Init" gives you the ordering

In the source code, after main( ) comes InitGraphics( ), then all of the InitxxYYY( ) functions in numerical order. After that comes the helper functions

"Find" in a function call name means that something is being looked for

"Fill" in a function call name means that some data is being supplied to Vulkan

"IN" and "OUT" ahead of function call arguments are just there to let you know how an argument is going to be used by the function. Otherwise, IN and OUT have no significance. They are actually #define'd to nothing.

mjb – July 24, 2020

Your Sample2019.zip File Contains This

31

Linux shader compiler

Windows shader compiler

Double-click here to launch Visual Studio 2019 with this solution

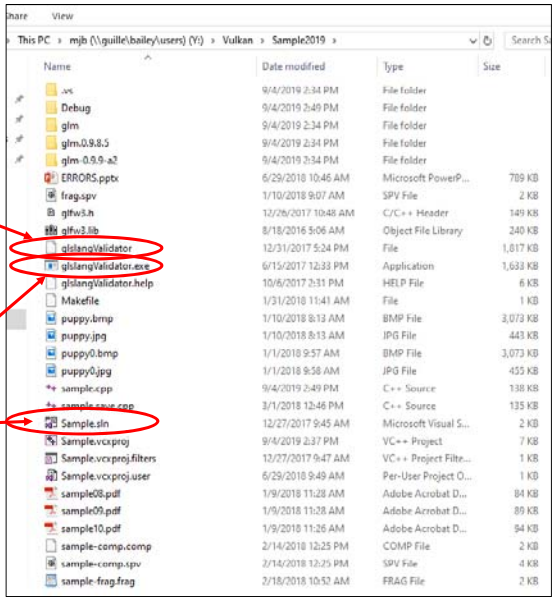

The "19" refers to the version of Visual Studio, not the year of development.

Reporting Error Results, I

32

```
struct errorcode
{
        VkResult        resultCode;
        std::stringmeaning;
}
ErrorCodes[ ] =
{
        { VK_NOT_READY,                          "Not Ready"                 },
        { VK_TIMEOUT,                            "Timeout"                   },
        { VK_EVENT_SET,                          "Event Set"                 },
        { VK_EVENT_RESET,                        "Event Reset"               },
        { VK_INCOMPLETE,                         "Incomplete"                },
        { VK_ERROR_OUT_OF_HOST_MEMORY,           "Out of Host Memory"        },
        { VK_ERROR_OUT_OF_DEVICE_MEMORY,         "Out of Device Memory"      },
        { VK_ERROR_INITIALIZATION_FAILED,        "Initialization Failed"     },
        { VK_ERROR_DEVICE_LOST,                  "Device Lost"               },
        { VK_ERROR_MEMORY_MAP_FAILED,            "Memory Map Failed"         },
        { VK_ERROR_LAYER_NOT_PRESENT,            "Layer Not Present"         },
        { VK_ERROR_EXTENSION_NOT_PRESENT,        "Extension Not Present"     },
        { VK_ERROR_FEATURE_NOT_PRESENT,          "Feature Not Present"       },
        { VK_ERROR_INCOMPATIBLE_DRIVER,          "Incompatible Driver"       },
        { VK_ERROR_TOO_MANY_OBJECTS,             "Too Many Objects"          },
        { VK_ERROR_FORMAT_NOT_SUPPORTED,         "Format Not Supported"      },
        { VK_ERROR_FRAGMENTED_POOL,              "Fragmented Pool"           },
        { VK_ERROR_SURFACE_LOST_KHR,             "Surface Lost"              },
        { VK_ERROR_NATIVE_WINDOW_IN_USE_KHR,     "Native Window in Use"      },
        { VK_SUBOPTIMAL_KHR,                     "Suboptimal"                },
        { VK_ERROR_OUT_OF_DATE_KHR,              "Error Out of Date"         },
        { VK_ERROR_INCOMPATIBLE_DISPLAY_KHR,     "Incompatible Display"      },
        { VK_ERROR_VALIDATION_FAILED_EXT,        "Valuidation Failed"        },
        { VK_ERROR_INVALID_SHADER_NV,            "Invalid Shader"            },
        { VK_ERROR_OUT_OF_POOL_MEMORY_KHR,       "Out of Pool Memory"        },
        { VK_ERROR_INVALID_EXTERNAL_HANDLE,      "Invalid External Handle"   },
};
```

Reporting Error Results, II

33

```
void
PrintVkError( VkResult result, std::string prefix )
{
        if (Verbose  &&  result == VK_SUCCESS)
        {
                fprintf(FpDebug, "%s: %s\n", prefix.c_str(), "Successful");
                fflush(FpDebug);
                return;
        }

        const int numErrorCodes = sizeof( ErrorCodes ) / sizeof( struct errorcode );
        std::string meaning = "";
        for( int i = 0; i < numErrorCodes; i++ )
        {
                if( result == ErrorCodes[i].resultCode )
                {
                        meaning = ErrorCodes[i].meaning;
                        break;
                }
        }

        fprintf( FpDebug, "\n%s: %s\n", prefix.c_str(), meaning.c_str() );
        fflush(FpDebug);
}
```


Extras in the Code

34

```
#define REPORT(s)               { PrintVkError( result, s );  fflush(FpDebug); }


#define HERE_I_AM(s)          if( Verbose )  { fprintf( FpDebug, "***** %s *****\n", s );  fflush(FpDebug); }

bool                    Paused;

bool                    Verbose;



#define DEBUGFILE               "VulkanDebug.txt"

errno_t err = fopen_s( &FpDebug, DEBUGFILE, "w" );


const int32_t   OFFSET_ZERO =   0;
```

35

Drawing

Mike Bailey

mjb@cs.oregonstate.edu

http://cs.oregonstate.edu/~mjb/vulkan

36

Vulkan Topologies

VK_PRIMITIVE_TOPOLOGY_POINT_LIST

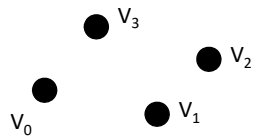

VK_PRIMITIVE_TOPOLOGY_TRIANGLE_LIST

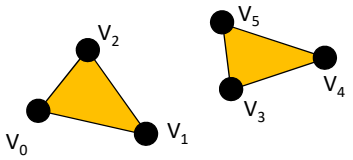

VK_PRIMITIVE_TOPOLOGY_LINE_LIST

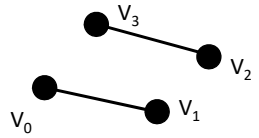

VK_PRIMITIVE_TOPOLOGY_TRIANGLE_STRIP

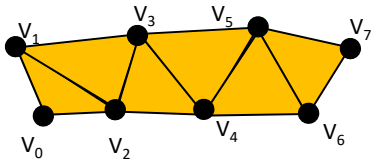

VK_PRIMITIVE_TOPOLOGY_LINE_STRIP

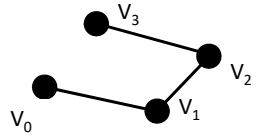

VK_PRIMITIVE_TOPOLOGY_TRIANGLE_FAN

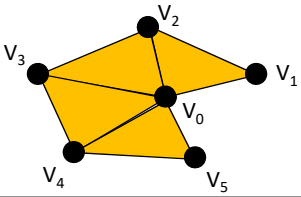

37

Vulkan Topologies

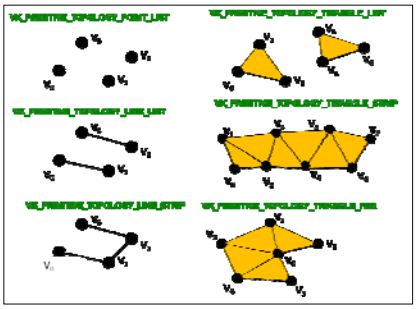

```
typedef enum VkPrimitiveTopology
{
    VK_PRIMITIVE_TOPOLOGY_POINT_LIST
    VK_PRIMITIVE_TOPOLOGY_LINE_LIST
    VK_PRIMITIVE_TOPOLOGY_LINE_STRIP
    VK_PRIMITIVE_TOPOLOGY_TRIANGLE_LIST
    VK_PRIMITIVE_TOPOLOGY_TRIANGLE_STRIP
    VK_PRIMITIVE_TOPOLOGY_TRIANGLE_FAN
    VK_PRIMITIVE_TOPOLOGY_LINE_LIST_WITH_ADJACENCY
    VK_PRIMITIVE_TOPOLOGY_LINE_STRIP_WITH_ADJACENCY
    VK_PRIMITIVE_TOPOLOGY_TRIANGLE_LIST_WITH_ADJACENCY
    VK_PRIMITIVE_TOPOLOGY_TRIANGLE_STRIP_WITH_ADJACENCY
    VK_PRIMITIVE_TOPOLOGY_PATCH_LIST
}  VkPrimitiveTopology;
```

SIGGRAPH THINK BEYOND 2020 S2020.SIGGRAPH.ORG

mjb – July 24, 2020

38

A Colored Cube Example

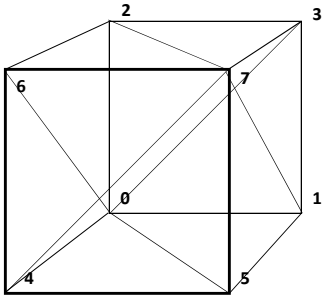

```
static GLfloat CubeColors[ ][3] =
{
        { 0., 0., 0. },
        { 1., 0., 0. },
        { 0., 1., 0. },
        { 1., 1., 0. },
        { 0., 0., 1. },
        { 1., 0., 1. },
        { 0., 1., 1. },
        { 1., 1., 1. },
};
```

```
static GLfloat CubeVertices[ ][3] =
{
        { -1., -1., -1. },
        {  1., -1., -1. },
        { -1.,  1., -1. },
        {  1.,  1., -1. },
        { -1., -1.,  1. },
        {  1., -1.,  1. },
        { -1.,  1.,  1. },
        {  1.,  1.,  1. }
};
```

```
static GLuint CubeTriangleIndices[ ][3] =
{
        { 0, 2, 3 },
        { 0, 3, 1 },
        { 4, 5, 7 },
        { 4, 7, 6 },
        { 1, 3, 7 },
        { 1, 7, 5 },
        { 0, 4, 6 },
        { 0, 6, 2 },
        { 2, 6, 7 },
        { 2, 7, 3 },
        { 0, 1, 5 }
        { 0, 5, 4 }
};
```

SIGGRAPH THINK BEYOND 2020 S2020.SIGGRAPH.ORG

mjb – July 24, 2020

Triangles Represented as an Array of Structures

39

From the file **SampleVertexData.cpp**:

```
struct vertex
{
        glm::vec3       position;
        glm::vec3       normal;
        glm::vec3       color;
        glm::vec2       texCoord;
};

struct vertex VertexData[ ] =
{
        // triangle 0-2-3:
        // vertex #0:
        {
                { -1., -1., -1. },
                { 0.,  0., -1. },
                { 0.,  0.,  0. },
                { 1., 0. }
        },

        // vertex #2:
        {
                { -1.,  1., -1. },
                { 0.,  0., -1. },
                { 0.,  1.,  0. },
                { 1., 1. }
        },

        // vertex #3:
        {
                { 1.,  1., -1. },
                { 0.,  0., -1. },
                { 1.,  1.,  0. },
                { 0., 1. }
        },
```

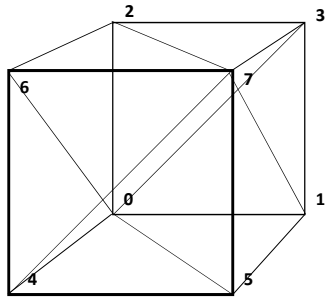

Modeled in right-handed coordinates

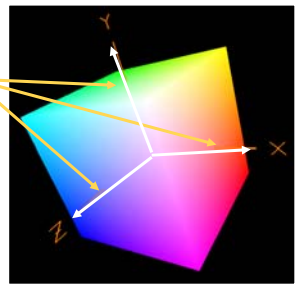

Non-indexed Buffer Drawing

40

From the file **SampleVertexData.cpp**:

```
struct vertex
{
        glm::vec3       position;
        glm::vec3       normal;
        glm::vec3       color;
        glm::vec2       texCoord;
};

struct vertex VertexData[ ] =
{
        // triangle 0-2-3:
        // vertex #0:
        {
                { -1., -1., -1. },
                { 0.,  0., -1. },
                { 0.,  0.,  0. },
                { 1., 0. }
        },

        // vertex #2:
        {
                { -1.,  1., -1. },
                { 0.,  0., -1. },
                { 0.,  1.,  0. },
                { 1., 1. }
        },

        // vertex #3:
        {
                { 1.,  1., -1. },
                { 0.,  0., -1. },
                { 1.,  1.,  0. },
                { 0., 1. }
        },
```

Stream of Vertices

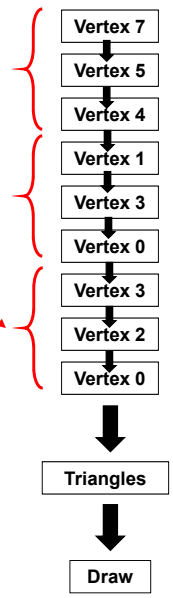

Filling the Vertex Buffer

41

```
struct vertex  VertexData[ ] =
{
        . . .
};

MyBuffer          MyVertexDataBuffer;


Init05MyVertexDataBuffer(  sizeof(VertexData), OUT &MyVertexDataBuffer );
Fill05DataBuffer( MyVertexDataBuffer,              (void *) VertexData );


VkResult
Init05MyVertexDataBuffer( IN VkDeviceSize size, OUT MyBuffer * pMyBuffer )
{
        VkResult result;
        result = Init05DataBuffer( size, VK_BUFFER_USAGE_VERTEX_BUFFER_BIT, pMyBuffer );
        return result;
}
```

mjb – July 24, 2020

A Preview of What *Init05DataBuffer* Does

42

```
VkResult
Init05DataBuffer( VkDeviceSize size, VkBufferUsageFlags usage, OUT MyBuffer * pMyBuffer )
{
        VkResult result = VK_SUCCESS;
        VkBufferCreateInfo  vbci;
                vbci.sType = VK_STRUCTURE_TYPE_BUFFER_CREATE_INFO;
                vbci.pNext = nullptr;
                vbci.flags = 0;
                vbci.size = pMyBuffer->size = size;
                vbci.usage = usage;
                vbci.sharingMode = VK_SHARING_MODE_EXCLUSIVE;
                vbci.queueFamilyIndexCount = 0;
                vbci.pQueueFamilyIndices = (const uint32_t *)nullptr;
        result = vkCreateBuffer ( LogicalDevice, IN &vbci, PALLOCATOR,  OUT &pMyBuffer->buffer );

        VkMemoryRequirements                vmr;
        vkGetBufferMemoryRequirements( LogicalDevice, IN pMyBuffer->buffer, OUT &vmr );        // fills vmr

        VkMemoryAllocateInfo                vmai;
                vmai.sType = VK_STRUCTURE_TYPE_MEMORY_ALLOCATE_INFO;
                vmai.pNext = nullptr;
                vmai.allocationSize = vmr.size;
                vmai.memoryTypeIndex = FindMemoryThatIsHostVisible( );

        VkDeviceMemory                      vdm;
        result = vkAllocateMemory( LogicalDevice, IN &vmai, PALLOCATOR, OUT &vdm );
        pMyBuffer->vdm = vdm;

        result = vkBindBufferMemory( LogicalDevice, pMyBuffer->buffer, IN vdm, 0 );            // 0 is the offset
        return result;
}
```

mjb – July 24, 2020

Telling the Pipeline about its Input

43

We will come to the Pipeline later, but for now, know that a Vulkan pipeline is essentially a very large data structure that holds (what OpenGL would call) the **state**, including how to parse its input.

C/C++:

```
struct vertex
{
        glm::vec3       position;
        glm::vec3       normal;
        glm::vec3       color;
        glm::vec2       texCoord;
};
```

GLSL Shader:

```
layout( location = 0 ) in vec3 aVertex;
layout( location = 1 ) in vec3 aNormal;
layout( location = 2 ) in vec3 aColor;
layout( location = 3 ) in vec2 aTexCoord;
```

```
VkVertexInputBindingDescription                 vvibd[1];       // one of these per buffer data buffer
        vvibd[0].binding = 0;                                   // which binding # this is
        vvibd[0].stride = sizeof( struct vertex );              // bytes between successive structs
        vvibd[0].inputRate = VK_VERTEX_INPUT_RATE_VERTEX;
```

SIGGRAPH THINK BEYOND 2020 S2020.SIGGRAPH.ORG

mjb – July 24, 2020

Telling the Pipeline about its Input

44

```
struct vertex
{
        glm::vec3       position;
        glm::vec3       normal;
        glm::vec3       color;
        glm::vec2       texCoord;
};
```

```
layout( location = 0 ) in vec3 aVertex;
layout( location = 1 ) in vec3 aNormal;
layout( location = 2 ) in vec3 aColor;
layout( location = 3 ) in vec2 aTexCoord;
```

```
VkVertexInputAttributeDescription       vviad[4];       // array per vertex input attribute
        // 4 = vertex, normal, color, texture coord
        vviad[0].location = 0;          // location in the layout decoration
        vviad[0].binding = 0;           // which binding description this is part of
        vviad[0].format = VK_FORMAT_VEC3;       // x, y, z
        vviad[0].offset = offsetof( struct vertex, position );          // 0

        vviad[1].location = 1;
        vviad[1].binding = 0;
        vviad[1].format = VK_FORMAT_VEC3;       // nx, ny, nz
        vviad[1].offset = offsetof( struct vertex, normal );            // 12

        vviad[2].location = 2;
        vviad[2].binding = 0;
        vviad[2].format = VK_FORMAT_VEC3;       // r, g, b
        vviad[2].offset = offsetof( struct vertex, color );             // 24

        vviad[3].location = 3;
        vviad[3].binding = 0;
        vviad[3].format = VK_FORMAT_VEC2;       // s, t
        vviad[3].offset = offsetof( struct vertex, texCoord );          // 36
```

Always use the C/C++ construct ***offsetof***, rather than hardcoding the value!

SIGGRAPH THINK BEYOND 2020 S2020.SIGGRAPH.ORG

mjb – July 24, 2020

Telling the Pipeline about its Input

45

We will come to the Pipeline later, but for now, know that a Vulkan Pipeline is essentially a very large data structure that holds (what OpenGL would call) the state, including how to parse its vertex input.

```
VkPipelineVertexInputStateCreateInfo        vpvisci;        // used to describe the input vertex attributes
        vpvisci.sType = VK_STRUCTURE_TYPE_PIPELINE_VERTEX_INPUT_STATE_CREATE_INFO;
        vpvisci.pNext = nullptr;
        vpvisci.flags = 0;
        vpvisci.vertexBindingDescriptionCount = 1;
        vpvisci.pVertexBindingDescriptions = vvibd;
        vpvisci.vertexAttributeDescriptionCount = 4;
        vpvisci.pVertexAttributeDescriptions = vviad;

VkPipelineInputAssemblyStateCreateInfo        vpiasci;
        vpiasci.sType = VK_STRUCTURE_TYPE_PIPELINE_INPUT_ASSEMBLY_STATE_CREATE_INFO;
        vpiasci.pNext = nullptr;
        vpiasci.flags = 0;
        vpiasci.topology = VK_PRIMITIVE_TOPOLOGY_TRIANGLE_LIST;;
```


Telling the Pipeline about its Input

46

We will come to the Pipeline later, but for now, know that a Vulkan Pipeline is essentially a very large data structure that holds (what OpenGL would call) the state, including how to parse its vertex input.

```
VkGraphicsPipelineCreateInfo                vgpci;
        vgpci.sType = VK_STRUCTURE_TYPE_GRAPHICS_PIPELINE_CREATE_INFO;
        vgpci.pNext = nullptr;
        vgpci.flags = 0;
        vgpci.stageCount = 2;           // number of shader stages in this pipeline
        vgpci.pStages = vpssci;
        vgpci.pVertexInputState = &vpvisci;
        vgpci.pInputAssemblyState = &vpiasci;
        vgpci.pTessellationState = (VkPipelineTessellationStateCreateInfo *)nullptr;        // &vptsci
        vgpci.pViewportState = &vpvsci;
        vgpci.pRasterizationState = &vprsci;
        vgpci.pMultisampleState = &vpmsci;
        vgpci.pDepthStencilState = &vpdssci;
        vgpci.pColorBlendState = &vpcbsci;
        vgpci.pDynamicState = &vpdsci;
        vgpci.layout = IN GraphicsPipelineLayout;
        vgpci.renderPass = IN RenderPass;
        vgpci.subpass = 0;                      // subpass number
        vgpci.basePipelineHandle = (VkPipeline) VK_NULL_HANDLE;
        vgpci.basePipelineIndex = 0;

result = vkCreateGraphicsPipelines( LogicalDevice, VK_NULL_HANDLE, 1, IN &vgpci,
                                    PALLOCATOR,  OUT &GraphicsPipeline );
```

Telling the Command Buffer what Vertices to Draw

47

We will come to Command Buffers later, but for now, know that you will specify the vertex buffer that you want drawn.

```
VkBuffer buffers[1] = MyVertexDataBuffer.buffer;

vkCmdBindVertexBuffers( CommandBuffers[nextImageIndex], 0, 1, vertexDataBuffers, offsets );

const uint32_t vertexCount = sizeof( VertexData ) / sizeof( VertexData[0] );
const uint32_t instanceCount = 1;
const uint32_t firstVertex = 0;
const uint32_t firstInstance = 0;

vkCmdDraw( CommandBuffers[nextImageIndex], vertexCount, instanceCount, firstVertex, firstInstance );
```

Always use the C/C++ construct ***sizeof***, rather than hardcoding a count!

Drawing with an Index Buffer

48

```
struct vertex JustVertexData[ ] =
{
        // vertex #0:
        {
                { -1., -1., -1. },
                { 0., 0., -1. },
                { 0., 0., 0. },
                { 1., 0. }
        },

        // vertex #1:
        {
                { 1., -1., -1. },
                { 0., 0., -1. },
                { 1., 0., 0. },
                { 0., 0. }
        },
          . . .

int JustIndexData[ ] =
{
        0, 2, 3,
        0, 3, 1,
        4, 5, 7,
        4, 7, 6,
        1, 3, 7,
        1, 7, 5,
        0, 4, 6,
        0, 6, 2,
        2, 6, 7,
        2, 7, 3,
        0, 1, 5,
        0, 5, 4,
};
```

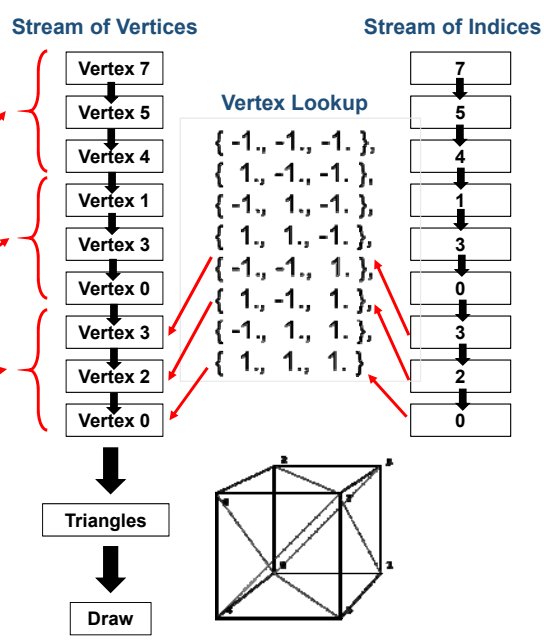

Drawing with an Index Buffer

49

```
vkCmdBindVertexBuffers( commandBuffer, firstBinding, bindingCount, vertexDataBuffers, vertexOffsets );

vkCmdBindIndexBuffer( commandBuffer, indexDataBuffer, indexOffset, indexType );
```

```
typedef enum VkIndexType
{
    VK_INDEX_TYPE_UINT16 = 0, // 0 –          65,535
    VK_INDEX_TYPE_UINT32 = 1, // 0 – 4,294,967,295
} VkIndexType;
```

```
vkCmdDrawIndexed( commandBuffer, indexCount, instanceCount, firstIndex,  vertexOffset, firstInstance);
```


Drawing with an Index Buffer

50

```
VkResult
Init05MyIndexDataBuffer(IN VkDeviceSize size, OUT MyBuffer * pMyBuffer)
{
        VkResult result = Init05DataBuffer(size, VK_BUFFER_USAGE_INDEX_BUFFER_BIT, pMyBuffer);
                                                  // fills pMyBuffer
        return result;
}
```

```
Init05MyVertexDataBuffer(  sizeof(JustVertexData), IN &MyJustVertexDataBuffer );
Fill05DataBuffer( MyJustVertexDataBuffer,              (void *) JustVertexData );

Init05MyIndexDataBuffer(  sizeof(JustIndexData),   IN &MyJustIndexDataBuffer );
Fill05DataBuffer( MyJustIndexDataBuffer,               (void *) JustIndexData );
```

Drawing with an Index Buffer

51

```
VkBuffer vBuffers[1] = { MyJustVertexDataBuffer.buffer };
VkBuffer iBuffer     = { MyJustIndexDataBuffer.buffer  };

vkCmdBindVertexBuffers( CommandBuffers[nextImageIndex], 0, 1, vBuffers, offsets );
                                    // 0, 1 = firstBinding, bindingCount
vkCmdBindIndexBuffer( CommandBuffers[nextImageIndex], iBuffer, 0, VK_INDEX_TYPE_UINT32 );

const uint32_t vertexCount = sizeof( JustVertexData ) / sizeof( JustVertexData[0] );
const uint32_t indexCount  = sizeof( JustIndexData )  / sizeof( JustIndexData[0] );
const uint32_t instanceCount = 1;
const uint32_t firstVertex = 0;
const uint32_t firstIndex = 0;
const uint32_t firstInstance = 0;
const uint32_t vertexOffset  = 0;

vkCmdDrawIndexed( CommandBuffers[nextImageIndex], indexCount, instanceCount, firstIndex,
                                  vertexOffset, firstInstance );
```

mjb – July 24, 2020

Sometimes the Same Point Needs Multiple Attributes

52

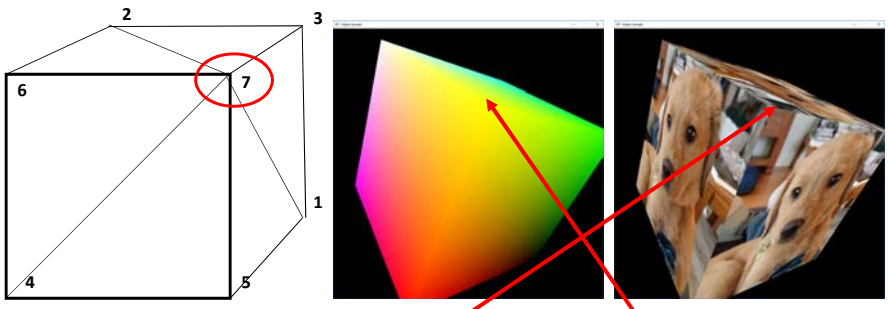

Sometimes a point that is common to multiple faces has the same attributes, no matter what face it is in. Sometimes it doesn't.

A color-interpolated cube like this actually has both. Point #7 above has the same color, regardless of what face it is in. However, Point #7 has 3 different normal vectors, depending on which face you are defining. Same with its texture coordinates.

Thus, when using indexed buffer drawing, you need to create a new vertex struct if *any* of {position, normal, color, texCoords} changes from what was previously-stored at those coordinates.

mjb – July 24, 2020

Sometimes the Same Point Needs Multiple Attributes

53

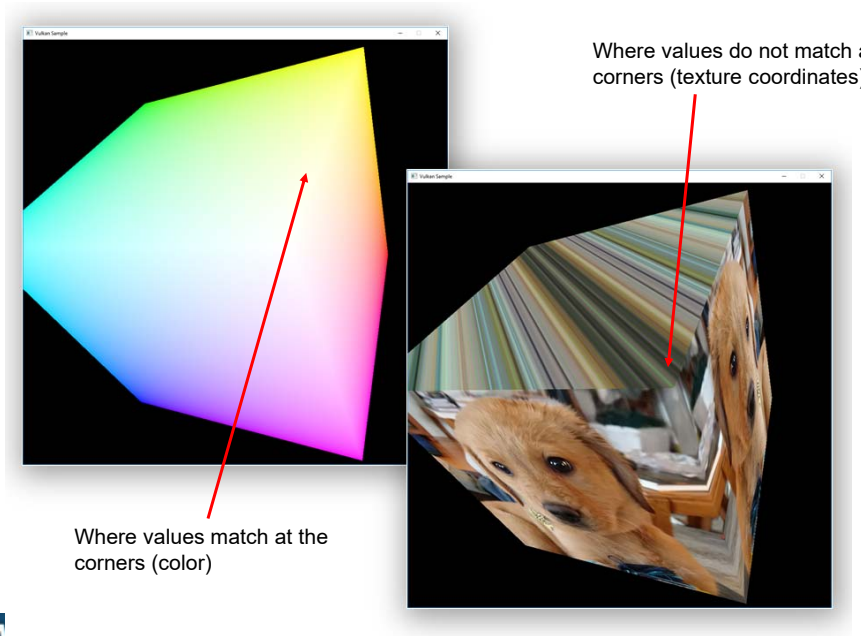

54

Shaders and SPIR-V

Mike Bailey

mjb@cs.oregonstate.edu

http://cs.oregonstate.edu/~mjb/vulkan

55

The Shaders' View of the Basic Computer Graphics Pipeline

- In general, you want to have a vertex and fragment shader as a minimum.
- A missing stage is OK. The output from one stage becomes the input of the next stage that is there.
- The last stage before the fragment shader feeds its output variables into the **rasterizer**. The interpolated values then go to the fragment shaders

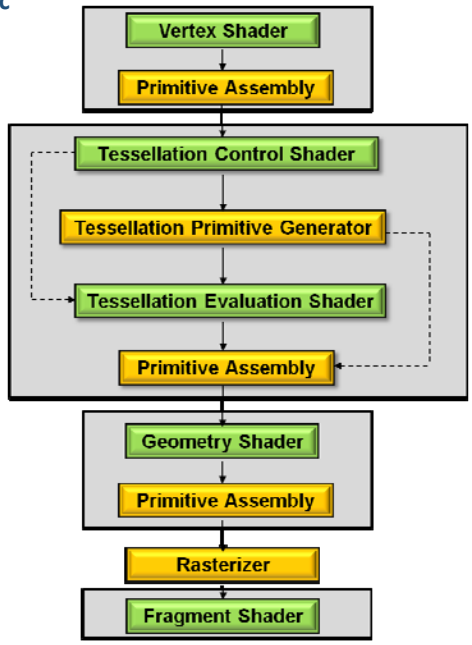

= Fixed Function

= Programmable

56

Vulkan Shader Stages

Shader stages

```
typedef enum VkPipelineStageFlagBits {
    VK_PIPELINE_STAGE_TOP_OF_PIPE_BIT = 0x00000001,
    VK_PIPELINE_STAGE_DRAW_INDIRECT_BIT = 0x00000002,
    VK_PIPELINE_STAGE_VERTEX_INPUT_BIT = 0x00000004,
    VK_PIPELINE_STAGE_VERTEX_SHADER_BIT = 0x00000008,
    VK_PIPELINE_STAGE_TESSELLATION_CONTROL_SHADER_BIT = 0x00000010,
    VK_PIPELINE_STAGE_TESSELLATION_EVALUATION_SHADER_BIT = 0x00000020,
    VK_PIPELINE_STAGE_GEOMETRY_SHADER_BIT = 0x00000040,
    VK_PIPELINE_STAGE_FRAGMENT_SHADER_BIT = 0x00000080,
    VK_PIPELINE_STAGE_EARLY_FRAGMENT_TESTS_BIT = 0x00000100,
    VK_PIPELINE_STAGE_LATE_FRAGMENT_TESTS_BIT = 0x00000200,
    VK_PIPELINE_STAGE_COLOR_ATTACHMENT_OUTPUT_BIT = 0x00000400,
    VK_PIPELINE_STAGE_COMPUTE_SHADER_BIT = 0x00000800,
    VK_PIPELINE_STAGE_TRANSFER_BIT = 0x00001000,
    VK_PIPELINE_STAGE_BOTTOM_OF_PIPE_BIT = 0x00002000,
    VK_PIPELINE_STAGE_HOST_BIT = 0x00004000,
    VK_PIPELINE_STAGE_ALL_GRAPHICS_BIT = 0x00008000,
    VK_PIPELINE_STAGE_ALL_COMMANDS_BIT = 0x00010000,
} VkPipelineStageFlagBits;
```

How Vulkan GLSL Differs from OpenGL GLSL

57

Detecting that a GLSL Shader is being used with Vulkan/SPIR-V:

- In the compiler, there is an automatic
  #define VULKAN 100

Vulkan Vertex and Instance indices:

gl_VertexIndex
gl_InstanceIndex

OpenGL uses:

gl_VertexID
gl_InstanceID

- Both are 0-based

gl_FragColor:

- In OpenGL, gl_FragColor broadcasts to all color attachments
- In Vulkan, it just broadcasts to color attachment location #0
- Best idea: don't use it at all – explicitly declare out variables to have specific location numbers

How Vulkan GLSL Differs from OpenGL GLSL

58

Shader combinations of separate texture data and samplers:

```
uniform sampler s;
uniform texture2D t;
vec4 rgba = texture(  sampler2D( t, s ),  vST  );
```

Note: our sample code doesn't use this.

Descriptor Sets:

```
layout( set=0, binding=0 ) . . .  ;
```

Push Constants:

```
layout( push_constant ) . . .  ;
```

Specialization Constants:

```
layout( constant_id = 3 )  const int N = 5;
```

- Only for scalars, but a vector's components can be constructed from specialization constants

Specialization Constants for Compute Shaders:

```
layout( local_size_x_id = 8, local_size_y_id = 16 );
```

- This sets gl_WorkGroupSize.x and gl_WorkGroupSize.y
- gl_WorkGroupSize.z is set as a constant

Vulkan: Shaders' use of Layouts for Uniform Variables

59

```
// non-sampler variables must be in a uniform block:
layout( std140, set = 0, binding = 0 ) uniform matBuf
{
        mat4 uModelMatrix;
        mat4 uViewMatrix;
        mat4 uProjectionMatrix;
        mat3 uNormalMatrix;
} Matrices;

// non-sampler variables must be in a uniform block:
layout( std140, set = 1, binding = 0 ) uniform lightBuf
{
        vec4 uLightPos;
} Light;

layout( set = 2, binding = 0 ) uniform sampler2D uTexUnit;
```

All non-sampler uniform variables must be in block buffers

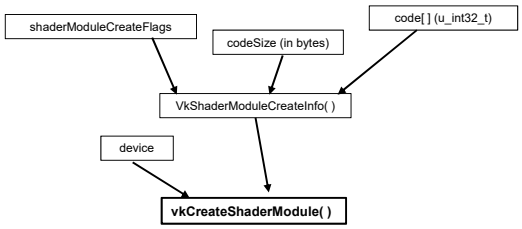

Vulkan Shader Compiling

60

- You half-precompile your shaders with an external compiler
- Your shaders get turned into an intermediate form known as SPIR-V, which stands for **Standard Portable Intermediate Representation.**
- SPIR-V gets turned into fully-compiled code at runtime, when the pipeline structure is finally created
- The SPIR-V spec has been public for a few years –new shader languages are surely being developed
- OpenGL and OpenCL have now adopted SPIR-V as well

Advantages:

1. Software vendors don't need to ship their shader source
2. Syntax errors appear during the SPIR-V step, not during runtime
3. Software can launch faster because half of the compilation has already taken place
4. This guarantees a common front-end syntax
5. This allows for other language front-ends

SPIR-V:
Standard Portable Intermediate Representation for Vulkan

61

glslangValidator shaderFile -V [-H] [-I<dir>] [-S <stage>] -o shaderBinaryFile.spv

Shaderfile extensions:

.vert	Vertex
.tesc	Tessellation Control
.tese	Tessellation Evaluation
.geom	Geometry
.frag	Fragment
.comp	Compute

(Can be overridden by the –S option)

-V	Compile for Vulkan
-G	Compile for OpenGL
-I	Directory(ies) to look in for #includes
-S	Specify stage rather than get it from shaderfile extension
-c	Print out the maximum sizes of various properties

Windows: glslangValidator.exe
Linux: glslangValidator

SIGGRAPH THINK BEYOND 2020 S2020.SIGGRAPH.ORG

mjb – July 24, 2020

Running glslangValidator.exe

62

glslangValidator.exe -V sample-vert.vert -o sample-vert.spv

Compile for Vulkan ("-G" is compile for OpenGL)

Specify the output file

The input file. The compiler determines the shader type by the file extension:

.vert	Vertex shader
.tccs	Tessellation Control Shader
.tecs	Tessellation Evaluation Shader
.geom	Geometry shader
.frag	Fragment shader
.comp	Compute shader

SIGGRAPH THINK BEYOND 2020 S2020.SIGGRAPH.ORG

mjb – July 24, 2020

Running glslangValidator.exe

63

MINGW64:/y/Vulkan/Sample2017

```
ONID+mjb@pooh MINGW64 /y/Vulkan/Sample2017
$ !85
glslangValidator.exe -V sample-vert.vert -o sample-vert.spv
sample-vert.vert

ONID+mjb@pooh MINGW64 /y/Vulkan/Sample2017
$ !86
glslangValidator.exe -V sample-frag.frag -o sample-frag.spv
sample-frag.frag

ONID+mjb@pooh MINGW64 /y/Vulkan/Sample2017
$
```


How do you know if SPIR-V compiled successfully?

64

Same as C/C++ -- the compiler gives you no nasty messages.

Also, if you care, legal .spv files have a magic number of **0x07230203**

So, if you do an **od –x** on the .spv file, the magic number looks like this:
0203 0723 . . .

Reading a SPIR-V File into a Vulkan Shader Module

65

```
#define SPIRV_MAGIC          0x07230203
. . .
VkResult
Init12SpirvShader( std::string filename, VkShaderModule * pShaderModule )
{
        FILE *fp;
        (void) fopen_s( &fp, filename.c_str(), "rb");
        if( fp == NULL )
        {
                fprintf( FpDebug, "Cannot open shader file '%s'\n", filename.c_str( ) );
                return VK_SHOULD_EXIT;
        }
        uint32_t magic;
        fread( &magic, 4, 1, fp );
        if( magic != SPIRV_MAGIC )
        {
                fprintf( FpDebug, "Magic number for spir-v file '%s is 0x%08x -- should be 0x%08x\n",
                                        filename.c_str( ), magic, SPIRV_MAGIC );
                return VK_SHOULD_EXIT;
        }

        fseek( fp, 0L, SEEK_END );
        int size = ftell( fp );
        rewind( fp );
        unsigned char *code = new unsigned char [size];
        fread( code, size, 1, fp );
        fclose( fp );
```


Reading a SPIR-V File into a Shader Module

66

```
VkShaderModule          ShaderModuleVertex;
. . .

        VkShaderModuleCreateInfo            vsmci;
                vsmci.sType = VK_STRUCTURE_TYPE_SHADER_MODULE_CREATE_INFO;
                vsmci.pNext = nullptr;
                vsmci.flags = 0;
                vsmci.codeSize = size;
                vsmci.pCode = (uint32_t *)code;

        VkResult result = vkCreateShaderModule( LogicalDevice, &vsmci, PALLOCATOR, OUT & ShaderModuleVertex );
        fprintf( FpDebug, "Shader Module '%s' successfully loaded\n", filename.c_str() );
        delete [  ] code;
        return result;
}
```

Vulkan: Creating a Pipeline

67

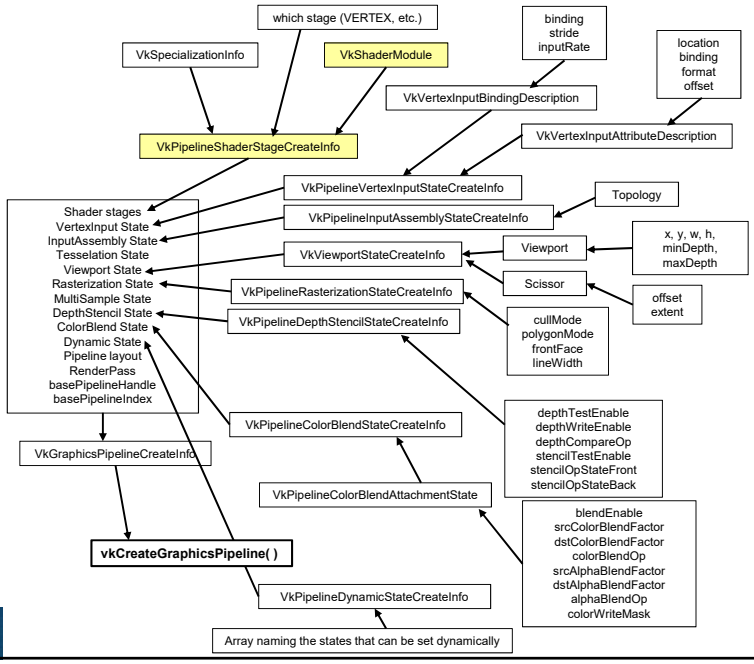

mjb – July 24, 2020

You can also take a look at SPIR-V Assembly

68

glslangValidator.exe -V -H sample-vert.vert -o sample-vert.spv

This prints out the SPIR-V "assembly" to standard output.
Other than nerd interest, there is no graphics-programming reason to look at this. ☺

mjb – July 24, 2020

For example, if this is your Shader Source

69

```
#version 400
#extension GL_ARB_separate_shader_objects  : enable
#extension GL_ARB_shading_language_420pack : enable
layout( std140, set = 0, binding = 0 ) uniform matBuf
{
        mat4 uModelMatrix;
        mat4 uViewMatrix;
        mat4 uProjectionMatrix;
        mat3 uNormalMatrix;
} Matrices;

// non-opaque must be in a uniform block:
layout( std140, set = 1, binding = 0 ) uniform lightBuf
{
        vec4 uLightPos;
} Light;

layout( location = 0 ) in vec3 aVertex;
layout( location = 1 ) in vec3 aNormal;
layout( location = 2 ) in vec3 aColor;
layout( location = 3 ) in vec2 aTexCoord;


layout ( location = 0 ) out vec3 vNormal;
layout ( location = 1 ) out vec3 vColor;
layout ( location = 2 ) out vec2 vTexCoord;

void
main( )
{

        mat4 PVM = Matrices.uProjectionMatrix * Matrices.uViewMatrix * Matrices.uModelMatrix;
        gl_Position = PVM * vec4( aVertex, 1. );

        vNormal   = Matrices.uNormalMatrix * aNormal;
        vColor    = aColor;
        vTexCoord = aTexCoord;
}
```

SIGGRAPH THINK BEYOND 2020 S2020.SIGGRAPH.ORG

mjb – July 24, 2020

This is the SPIR-V Assembly, Part I

70

```
#version 400
#extension GL_ARB_separate_shader_objects  : enable
#extension GL_ARB_shading_language_420pack : enable
layout( std140, set = 0, binding = 0 ) uniform matBuf
{
        mat4 uModelMatrix;
        mat4 uViewMatrix;
        mat4 uProjectionMatrix;
        mat3 uNormalMatrix;
} Matrices;

// non-opaque must be in a uniform block:
layout( std140, set = 1, binding = 0 ) uniform lightBuf
{
        vec4 uLightPos;
} Light;

layout( location = 0 ) in vec3 aVertex;
layout( location = 1 ) in vec3 aNormal;
layout( location = 2 ) in vec3 aColor;
layout( location = 3 ) in vec2 aTexCoord;


layout ( location = 0 ) out vec3 vNormal;
layout ( location = 1 ) out vec3 vColor;
layout ( location = 2 ) out vec2 vTexCoord;

void
main( )
{

        mat4 PVM = Matrices.uProjectionMatrix * Matrices.uViewMatrix * Matrices.uModelMatrix;
        gl_Position = PVM * vec4( aVertex, 1. );

        vNormal   = Matrices.uNormalMatrix * aNormal;
        vColor    = aColor;
        vTexCoord = aTexCoord;
}
```

```
                Capability Shader
1:              ExtInstImport  "GLSL.std.450"
                MemoryModel Logical GLSL450
                EntryPoint Vertex 4  "main" 34 37 48 53 56 57 61 63
                Source GLSL 400
                SourceExtension  "GL_ARB_separate_shader_objects"
                SourceExtension  "GL_ARB_shading_language_420pack"
                Name 4  "main"
                Name 10  "PVM"
                Name 13  "matBuf"
                MemberName 13(matBuf) 0  "uModelMatrix"
                MemberName 13(matBuf) 1  "uViewMatrix"
                MemberName 13(matBuf) 2  "uProjectionMatrix"
                MemberName 13(matBuf) 3  "uNormalMatrix"
                Name 15  "Matrices"
                Name 32  "gl_PerVertex"
                MemberName 32(gl_PerVertex) 0  "gl_Position"
                MemberName 32(gl_PerVertex) 1  "gl_PointSize"
                MemberName 32(gl_PerVertex) 2  "gl_ClipDistance"
                Name 34  ""
                Name 37  "aVertex"
                Name 48  "vNormal"
                Name 53  "aNormal"
                Name 56  "vColor"
                Name 57  "aColor"
                Name 61  "vTexCoord"
                Name 63  "aTexCoord"
                Name 65  "lightBuf"
                MemberName 65(lightBuf) 0  "uLightPos"
                Name 67  "Light"
                MemberDecorate 13(matBuf) 0 ColMajor
                MemberDecorate 13(matBuf) 0 Offset 0
                MemberDecorate 13(matBuf) 0 MatrixStride 16
                MemberDecorate 13(matBuf) 1 ColMajor
                MemberDecorate 13(matBuf) 1 Offset 64
                MemberDecorate 13(matBuf) 1 MatrixStride 16
                MemberDecorate 13(matBuf) 2 ColMajor
                MemberDecorate 13(matBuf) 2 Offset 128
                MemberDecorate 13(matBuf) 2 MatrixStride 16
                MemberDecorate 13(matBuf) 3 ColMajor
                MemberDecorate 13(matBuf) 3 Offset 192
                MemberDecorate 13(matBuf) 3 MatrixStride 16
                Decorate 13(matBuf) Block
                Decorate 15(Matrices) DescriptorSet 0
```

SIGGRAPH THINK BEYOND 2020 S2020.SIGGRAPH.ORG

mjb – July 24, 2020

This is the SPIR-V Assembly, Part II

71

```
#version 400
#extension GL_ARB_separate_shader_objects : enable
#extension GL_ARB_shading_language_420pack : enable
layout( std140, set = 0, binding = 0 ) uniform matBuf
{
        mat4 uModelMatrix;
        mat4 uViewMatrix;
        mat4 uProjectionMatrix;
        mat3 uNormalMatrix;
} Matrices;

// non-opaque must be in a uniform block:
layout( std140, set = 1, binding = 0 ) uniform lightBuf
{
        vec4 uLightPos;
} Light;

layout( location = 0 ) in vec3 aVertex;
layout( location = 1 ) in vec3 aNormal;
layout( location = 2 ) in vec3 aColor;
layout( location = 3 ) in vec2 aTexCoord;


layout ( location = 0 ) out vec3 vNormal;
layout ( location = 1 ) out vec3 vColor;
layout ( location = 2 ) out vec2 vTexCoord;

void
main( )
{

        mat4 PVM = Matrices.uProjectionMatrix * Matrices.uViewMatrix * Matrices.uModelMatrix;
        gl_Position = PVM * vec4( aVertex, 1. );

        vNormal   = Matrices.uNormalMatrix * aNormal;
        vColor    = aColor;
        vTexCoord = aTexCoord;
}
```

```
                Decorate 15(Matrices) Binding 0
                MemberDecorate 32(gl_PerVertex) 0 BuiltIn Position
                MemberDecorate 32(gl_PerVertex) 1 BuiltIn PointSize
                MemberDecorate 32(gl_PerVertex) 2 BuiltIn ClipDistance
                Decorate 32(gl_PerVertex) Block
                Decorate 37(aVertex) Location 0
                Decorate 48(vNormal) Location 0
                Decorate 53(aNormal) Location 1
                Decorate 56(vColor) Location 1
                Decorate 57(aColor) Location 2
                Decorate 61(vTexCoord) Location 2
                Decorate 63(aTexCoord) Location 3
                MemberDecorate 65(lightBuf) 0 Offset 0
                Decorate 65(lightBuf) Block
                Decorate 67(Light) DescriptorSet 1
                Decorate 67(Light) Binding 0
        2:      TypeVoid
        3:      TypeFunction 2
        6:      TypeFloat 32
        7:      TypeVector 6(float) 4
        8:      TypeMatrix 7(fvec4) 4
        9:      TypePointer Function 8
       11:      TypeVector 6(float) 3
       12:      TypeMatrix 11(fvec3) 3
 13(matBuf):        TypeStruct 8 8 8 12
       14:      TypePointer Uniform 13(matBuf)
 15(Matrices):  14(ptr) Variable Uniform
       16:      TypeInt 32 1
       17:  16(int) Constant 2
       18:      TypePointer Uniform 8
       21:  16(int) Constant 1
       25:  16(int) Constant 0
       29:      TypeInt 32 0
       30:  29(int) Constant 1
       31:      TypeArray 6(float) 30
32(gl_PerVertex):       TypeStruct 7(fvec4) 6(float) 31
       33:      TypePointer Output 32(gl_PerVertex)
       34:  33(ptr) Variable Output
       36:      TypePointer Input 11(fvec3)
 37(aVertex):   36(ptr) Variable Input
       39:  6(float) Constant 1065353216
       45:      TypePointer Output 7(fvec4)
       47:      TypePointer Output 11(fvec3)
 48(vNormal):   47(ptr) Variable Output
       49:  16(int) Constant 3
```

mjb – July 24, 2020

This is the SPIR-V Assembly, Part III

72

```
#version 400
#extension GL_ARB_separate_shader_objects : enable
#extension GL_ARB_shading_language_420pack : enable
layout( std140, set = 0, binding = 0 ) uniform matBuf
{
        mat4 uModelMatrix;
        mat4 uViewMatrix;
        mat4 uProjectionMatrix;
        mat3 uNormalMatrix;
} Matrices;

// non-opaque must be in a uniform block:
layout( std140, set = 1, binding = 0 ) uniform lightBuf
{
        vec4 uLightPos;
} Light;

layout( location = 0 ) in vec3 aVertex;
layout( location = 1 ) in vec3 aNormal;
layout( location = 2 ) in vec3 aColor;
layout( location = 3 ) in vec2 aTexCoord;


layout ( location = 0 ) out vec3 vNormal;
layout ( location = 1 ) out vec3 vColor;
layout ( location = 2 ) out vec2 vTexCoord;

void
main( )
{

        mat4 PVM = Matrices.uProjectionMatrix * Matrices.uViewMatrix * Matrices.uModelMatrix;
        gl_Position = PVM * vec4( aVertex, 1. );

        vNormal   = Matrices.uNormalMatrix * aNormal;
        vColor    = aColor;
        vTexCoord = aTexCoord;
}
```

```
       50:          TypePointer Uniform 12
 53(aNormal):   36(ptr) Variable Input
 56(vColor):    47(ptr) Variable Output
 57(aColor):    36(ptr) Variable Input
       59:      TypeVector 6(float) 2
       60:      TypePointer Output 59(fvec2)
61(vTexCoord):  60(ptr) Variable Output
       62:      TypePointer Input 59(fvec2)
63(aTexCoord):  62(ptr) Variable Input
65(lightBuf):       TypeStruct 7(fvec4)
       66:      TypePointer Uniform 65(lightBuf)
 67(Light):   66(ptr) Variable Uniform
  4(main):        2 Function None 3
        5:      Label
 10(PVM):       9(ptr) Variable Function
       19:  18(ptr) AccessChain 15(Matrices) 17
       20:      8 Load 19
       22:  18(ptr) AccessChain 15(Matrices) 21
       23:      8 Load 22
       24:      8 MatrixTimesMatrix 20 23
       26:  18(ptr) AccessChain 15(Matrices) 25
       27:      8 Load 26
       28:      8 MatrixTimesMatrix 24 27
                Store 10(PVM) 28
       35:      8 Load 10(PVM)
       38:  11(fvec3) Load 37(aVertex)
       40:  6(float) CompositeExtract 38 0
       41:  6(float) CompositeExtract 38 1
       42:  6(float) CompositeExtract 38 2
       43:  7(fvec4) CompositeConstruct 40 41 42 39
       44:  7(fvec4) MatrixTimesVector 35 43
       46:  45(ptr) AccessChain 34 25
                Store 46 44
       51:  50(ptr) AccessChain 15(Matrices) 49
       52:      12 Load 51
       54:  11(fvec3) Load 53(aNormal)
       55:  11(fvec3) MatrixTimesVector 52 54
                Store 48(vNormal) 55
       58:  11(fvec3) Load 57(aColor)
                Store 56(vColor) 58
       64:  59(fvec2) Load 63(aTexCoord)
                Store 61(vTexCoord) 64
                Return
                FunctionEnd
```

mjb – July 24, 2020

A Google-Wrapped Version of glslangValidator

The shaderc project from Google (https://github.com/google/shaderc) provides a glslangValidator wrapper program called ***glslc*** that has a much improved command-line interface. You use, basically, the same way:

glslc.exe –target-env=vulkan sample-vert.vert -o sample-vert.spv

There are several really nice features. The two I really like are:

1. You can #include files into your shader source

2. You can "#define" definitions on the command line like this:
   glslc.exe --target-env=vulkan -DNUMPONTS=4 sample-vert.vert -o sample-vert.spv

glslc is included in your Sample .zip file

Data Buffers

Mike Bailey

mjb@cs.oregonstate.edu

http://cs.oregonstate.edu/~mjb/vulkan

From the Quick Reference Card

75

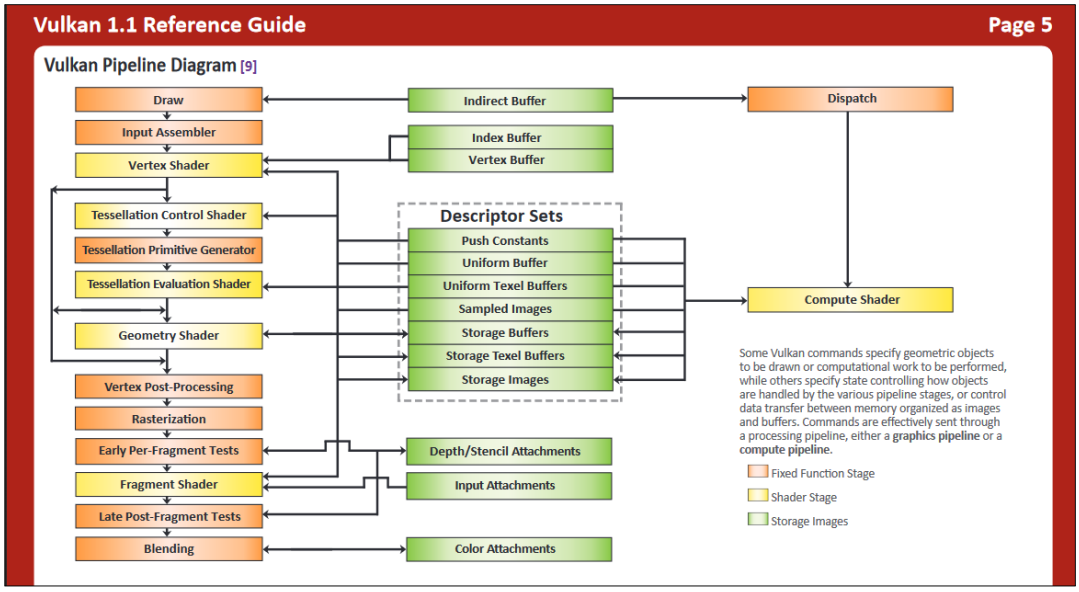

SIGGRAPH THINK BEYOND

mjb – July 24, 2020

Terminology Issues

76

A Vulkan **Data Buffer** is just a group of contiguous bytes in GPU memory. They have no inherent meaning. The data that is stored there is whatever you want it to be. (This is sometimes called a “Binary Large Object”, or “BLOB”.)

It is up to you to be sure that the writer and the reader of the Data Buffer are interpreting the bytes in the same way!

Vulkan calls these things “Buffers”. But, Vulkan calls other things “Buffers”, too, such as Texture Buffers and Command Buffers. So, I sometimes have taken to calling these things “Data Buffers” and have even gone to far as to override some of Vulkan’s own terminology:

typedef VkBuffer VkDataBuffer;

This is probably a bad idea in the long run.

SIGGRAPH THINK BEYOND

mjb – July 24, 2020

Creating and Filling Vulkan Data Buffers

77

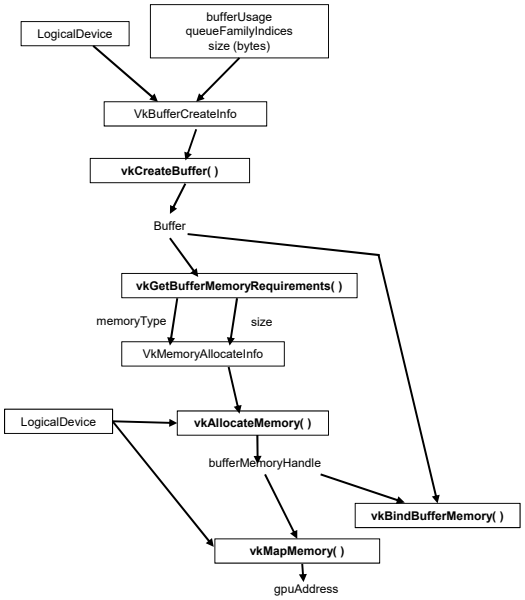

mjb – July 24, 2020

Creating a Vulkan Data Buffer

78

```
VkBuffer  Buffer;

VkBufferCreateInfo  vbci;
        vbci.sType = VK_STRUCTURE_TYPE_BUFFER_CREATE_INFO;
        vbci.pNext = nullptr;
        vbci.flags = 0;
        vbci.size = << buffer size in bytes >>
        vbci.usage = <<or'ed bits of: >>
                VK_USAGE_TRANSFER_SRC_BIT
                VK_USAGE_TRANSFER_DST_BIT
                VK_USAGE_UNIFORM_TEXEL_BUFFER_BIT
                VK_USAGE_STORAGE_TEXEL_BUFFER_BIT
                VK_USAGE_UNIFORM_BUFFER_BIT
                VK_USAGE_STORAGE_BUFFER_BIT
                VK_USAGE_INDEX_BUFFER_BIT
                VK_USAGE_VERTEX_BUFFER_BIT
                VK_USAGE_INDIRECT_BUFFER_BIT
        vbci.sharingMode = << one of: >>
                VK_SHARING_MODE_EXCLUSIVE
                VK_SHARING_MODE_CONCURRENT
        vbci.queueFamilyIndexCount = 0;
        vbci.pQueueFamilyIndices = (const iont32_t) nullptr;

result = vkCreateBuffer ( LogicalDevice, IN &vbci, PALLOCATOR,  OUT &Buffer );
```

mjb – July 24, 2020

Allocating Memory for a Vulkan Data Buffer, Binding a Buffer to Memory, and Writing to the Buffer

79

```
VkMemoryRequirements        vmr;
result = vkGetBufferMemoryRequirements( LogicalDevice, Buffer, OUT &vmr );


VkMemoryAllocateInfo                vmai;
        vmai.sType = VK_STRUCTURE_TYPE_MEMORY_ALLOCATE_INFO;
        vmai.pNext = nullptr;
        vmai.flags = 0;
        vmai.allocationSize = vmr.size;
        vmai.memoryTypeIndex = FindMemoryThatIsHostVisible( );

. . .

VkDeviceMemory                vdm;
result = vkAllocateMemory( LogicalDevice, IN &vmai, PALLOCATOR,  OUT &vdm );

result = vkBindBufferMemory( LogicalDevice, Buffer, IN vdm, 0 );        // 0 is the offset

. . .

result = vkMapMemory( LogicalDevice, IN vdm, 0, VK_WHOLE_SIZE, 0, &ptr );

        << do the memory copy >>

result = vkUnmapMemory( LogicalDevice, IN vdm );
```


Finding the Right Type of Memory

80

```
int
FindMemoryThatIsHostVisible( )
{
        VkPhysicalDeviceMemoryProperties        vpdmp;
        vkGetPhysicalDeviceMemoryProperties( PhysicalDevice, OUT &vpdmp );
        for( unsigned int i = 0; i < vpdmp.memoryTypeCount; i++ )
        {
                VkMemoryType vmt = vpdmp.memoryTypes[ i ];
                if( ( vmt.propertyFlags & VK_MEMORY_PROPERTY_HOST_VISIBLE_BIT ) != 0 )
                {
                        return i;
                }
        }
        return  -1;
}
```

Finding the Right Type of Memory

81

```
int
FindMemoryThatIsDeviceLocal( )
{
        VkPhysicalDeviceMemoryProperties        vpdmp;
        vkGetPhysicalDeviceMemoryProperties( PhysicalDevice, OUT &vpdmp );
        for( unsigned int i = 0; i < vpdmp.memoryTypeCount; i++ )
        {
                VkMemoryType vmt = vpdmp.memoryTypes[ i ];
                if( ( vmt.propertyFlags & VK_MEMORY_PROPERTY_DEVICE_LOCAL_BIT ) != 0 )
                {
                        return i;
                }
        }
        return  -1;
}
```


Finding the Right Type of Memory

82

```
VkPhysicalDeviceMemoryProperties                vpdmp;
vkGetPhysicalDeviceMemoryProperties( PhysicalDevice, OUT &vpdmp );
```

```
11 Memory Types:
Memory  0:
Memory  1:
Memory  2:
Memory  3:
Memory  4:
Memory  5:
Memory  6:
Memory  7:  DeviceLocal
Memory  8:  DeviceLocal
Memory  9:  HostVisible HostCoherent
Memory 10:  HostVisible HostCoherent HostCached

2 Memory Heaps:
Heap 0:  size = 0xb7c00000 DeviceLocal
Heap 1:  size = 0xfac00000
```

Sidebar: The Vulkan Memory Allocator (VMA)

83

The **Vulkan Memory Allocator** is a set of functions to simplify your view of allocating buffer memory. I don't have experience using it (yet), so I'm not in a position to confidently comment on it. But, I am including its github link here and a little sample code in case you want to take a peek.

https://github.com/GPUOpen-LibrariesAndSDKs/VulkanMemoryAllocator

This repository includes a smattering of documentation.

Sidebar: The Vulkan Memory Allocator (VMA)

84

```
#define VMA_IMPLEMENTATION
#include "vk_mem_alloc.h"
. . .
VkBufferCreateInfo          vbci;
. . .
VmaAllocationCreateInfo     vaci;
        vaci.physicalDevice = PhysicalDevice;
        vaci.device = LogicalDevice;
        vaci.usage = VMA_MEMORY_USAGE_GPU_ONLY;

VmaAllocator                var;
vmaCreateAllocator( IN &vaci, OUT &var );
. . .
. .
VkBuffer                    Buffer;
VmaAllocation               van;
vmaCreateBuffer( IN var, IN &vbci, IN &vaci, OUT &Buffer. OUT &van, nullptr );
```

```
void *mappedDataAddr;
vmaMapMemory( IN var, IN van, OUT &mappedDataAddr );
        memcpy( mappedDataAddr, &MyData, sizeof(MyData) );
vmaUnmapMemory( IN var, IN van );
```

Something I've Found Useful

85

I find it handy to encapsulate buffer information in a struct:

```
typedef struct MyBuffer
{
        VkDataBuffer          buffer;
        VkDeviceMemory        vdm;
        VkDeviceSize          size;
} MyBuffer;

. . .

MyBuffer                      MyMatrixUniformBuffer;
```

It's the usual object-oriented benefit – you can pass around just one data-item and everyone can access whatever information they need.

It also makes it impossible to accidentally associate the wrong VkDeviceMemory and/or VkDeviceSize with the wrong data buffer.

Initializing a Data Buffer

86

It's the usual object-oriented benefit – you can pass around just one data-item and everyone can access whatever information they need.

```
VkResult
Init05DataBuffer( VkDeviceSize size, VkBufferUsageFlags usage, OUT MyBuffer * pMyBuffer )
{
. . .
        vbci.size = pMyBuffer->size = size;
. . .
        result = vkCreateBuffer ( LogicalDevice, IN &vbci, PALLOCATOR,  OUT &pMyBuffer->buffer );
. . .
        pMyBuffer->vdm = vdm;
. . .
}
```

Here's a C struct used by the Sample Code to hold some uniform variables

87

```
struct matBuf
{
        glm::mat4 uModelMatrix;
        glm::mat4 uViewMatrix;
        glm::mat4 uProjectionMatrix;
        glm::mat3 uNormalMatrix;
} Matrices;
```

Here's the associated GLSL shader code to access those uniform variables

```
layout( std140, set = 0, binding = 0 ) uniform matBuf
{
        mat4 uModelMatrix;
        mat4 uViewMatrix;
        mat4 uProjectionMatrix;
        mat4 uNormalMatrix;
} Matrices;
```

SIGGRAPH THINK BEYOND 2020 S2020.SIGGRAPH.ORG

mjb – July 24, 2020

Filling those Uniform Variables

88

```
uint32_t                    Height, Width;
const double FOV =          glm::radians(60.);      // field-of-view angle in radians

glm::vec3  eye(0.,0.,EYEDIST);
glm::vec3  look(0.,0.,0.);
glm::vec3  up(0.,1.,0.);

Matrices.uModelMatrix      = glm::mat4( 1. );          // identity

Matrices.uViewMatrix       = glm::lookAt( eye, look, up );

Matrices.uProjectionMatrix = glm::perspective( FOV, (double)Width/(double)Height, 0.1, 1000. );
Matrices.uProjectionMatrix[1][1] *= -1.;          // account for Vulkan's LH screen coordinate system

Matrices.uNormalMatrix = glm::inverseTranspose(  glm::mat3( Matrices.uModelMatrix )  );
```

This code assumes that this line:

#define GLM_FORCE_RADIANS

is listed before GLM is included!

SIGGRAPH THINK BEYOND 2020 S2020.SIGGRAPH.ORG

mjb – July 24, 2020

The Parade of Buffer Data

89

MyBuffer MyMatrixUniformBuffer;

The MyBuffer does not hold any actual data itself. It just information about what is in the data buffer

```
VkResult
Init05DataBuffer( VkDeviceSize size, VkBufferUsageFlags usage, OUT MyBuffer * pMyBuffer )
{
...
        vbci.size = pMyBuffer->size = size;
...
        result = vkCreateBuffer ( LogicalDevice, IN &vbci, PALLOCATOR, OUT &pMyBuffer->buffer );
...
        pMyBuffer->vdm = vdm;
...
}
```

This C struct is holding the original data, written by the application.

Memory-mapped copy operation

The Data Buffer in GPU memory is holding the copied data. It is readable by the shaders

struct matBuf Matrices;

```
glm::vec3  eye(0.,0.,EYEDIST);
glm::vec3  look(0.,0.,0.);
glm::vec3  up(0.,1.,0.);

Matrices.uModelMatrix      = glm::mat4( );          // identity

Matrices.uViewMatrix       = glm::lookAt( eye, look, up );

Matrices.uProjectionMatrix = glm::perspective( FOV, (double)Width/(double)Height, 0.1, 1000. );
Matrices.uProjectionMatrix[1][1] *= -1.;

Matrices.uNormalMatrix = glm::inverseTranspose( glm::mat3( Matrices.uModelMatrix ) );
```

uniform matBuf Matrices;

```
layout( std140, set = 0, binding = 0 ) uniform matBuf
{
        mat4 uModelMatrix;
        mat4 uViewMatrix;
        mat4 uProjectionMatrix;
        mat4 uNormalMatrix;
} Matrices;
```

SIGGRAPH 2020 THINK BEYOND

mjb – July 24, 2020

Filling the Data Buffer

90

```
typedef struct MyBuffer
{
        VkDataBuffer        buffer;
        VkDeviceMemory      vdm;
        VkDeviceSize        size;
} MyBuffer;

...

MyBuffer                    MyMatrixUniformBuffer;
```

```
Init05UniformBuffer( sizeof(Matrices),        OUT &MyMatrixUniformBuffer );

Fill05DataBuffer( MyMatrixUniformBuffer,      IN (void *) &Matrices );
```

```
glm::vec3  eye(0.,0.,EYEDIST);
glm::vec3  look(0.,0.,0.);
glm::vec3  up(0.,1.,0.);

Matrices.uModelMatrix      = glm::mat4( );          // identity

Matrices.uViewMatrix       = glm::lookAt( eye, look, up );

Matrices.uProjectionMatrix = glm::perspective( FOV, (double)Width/(double)Height, 0.1, 1000. );
Matrices.uProjectionMatrix[1][1] *= -1.;

Matrices.uNormalMatrix = glm::inverseTranspose( glm::mat3( Matrices.uModelMatrix ) );
```

SIGGRAPH 2020 THINK BEYOND

mjb – July 24, 2020

Creating and Filling the Data Buffer – the Details

91

```
VkResult
Init05DataBuffer( VkDeviceSize size, VkBufferUsageFlags usage, OUT MyBuffer * pMyBuffer )
{
        VkResult result = VK_SUCCESS;
        VkBufferCreateInfo  vbci;
                vbci.sType = VK_STRUCTURE_TYPE_BUFFER_CREATE_INFO;
                vbci.pNext = nullptr;
                vbci.flags = 0;
                vbci.size = pMyBuffer->size = size;
                vbci.usage = usage;
                vbci.sharingMode = VK_SHARING_MODE_EXCLUSIVE;
                vbci.queueFamilyIndexCount = 0;
                vbci.pQueueFamilyIndices = (const uint32_t *)nullptr;
        result = vkCreateBuffer ( LogicalDevice, IN &vbci, PALLOCATOR,  OUT &pMyBuffer->buffer );

        VkMemoryRequirements            vmr;
        vkGetBufferMemoryRequirements( LogicalDevice, IN pMyBuffer->buffer, OUT &vmr );        // fills vmr

        VkMemoryAllocateInfo            vmai;
                vmai.sType = VK_STRUCTURE_TYPE_MEMORY_ALLOCATE_INFO;
                vmai.pNext = nullptr;
                vmai.allocationSize = vmr.size;
                vmai.memoryTypeIndex = FindMemoryThatIsHostVisible( );

        VkDeviceMemory                  vdm;
        result = vkAllocateMemory( LogicalDevice, IN &vmai, PALLOCATOR, OUT &vdm );
        pMyBuffer->vdm = vdm;

        result = vkBindBufferMemory( LogicalDevice, pMyBuffer->buffer, IN vdm, OFFSET_ZERO );
        return result;
}
```


Creating and Filling the Data Buffer – the Details

92

```
VkResult
Fill05DataBuffer( IN MyBuffer myBuffer, IN void * data )
{
        // the size of the data had better match the size that was used to Init the buffer!

        void * pGpuMemory;
        vkMapMemory( LogicalDevice, IN myBuffer.vdm, 0, VK_WHOLE_SIZE, 0, OUT &pGpuMemory );
                                                        // 0 and 0 are offset and flags
        memcpy( pGpuMemory, data, (size_t)myBuffer.size );
        vkUnmapMemory( LogicalDevice, IN myBuffer.vdm );
        return VK_SUCCESS;
}
```

Remember – to Vulkan and GPU memory, these are just *bits*.
It is up to *you* to handle their meaning correctly.

GLFW

Mike Bailey

mjb@cs.oregonstate.edu

http://cs.oregonstate.edu/~mjb/vulkan

Setting Up GLFW

```
#define GLFW_INCLUDE_VULKAN
#include "glfw3.h"
        . . .

uint32_t                Width, Height;
VkSurfaceKHR            Surface;
        . . .

void
InitGLFW( )
{
        glfwInit( );
        if( ! glfwVulkanSupported( ) )
        {
                fprintf( stderr, “Vulkan is not supported on this system!\n” );
                exit( 1 );
        }
        glfwWindowHint( GLFW_CLIENT_API, GLFW_NO_API );
        glfwWindowHint( GLFW_RESIZABLE, GLFW_FALSE );
        MainWindow    =  glfwCreateWindow( Width, Height, "Vulkan Sample", NULL, NULL );
        VkResult result = glfwCreateWindowSurface( Instance, MainWindow, NULL, OUT &Surface );

        glfwSetErrorCallback( GLFWErrorCallback );
        glfwSetKeyCallback( MainWindow,          GLFWKeyboard );
        glfwSetCursorPosCallback( MainWindow,        GLFWMouseMotion );
        glfwSetMouseButtonCallback( MainWindow,    GLFWMouseButton );
}
```

You Can Also Query What Vulkan Extensions GLFW Requires

95

```
uint32_t count;
const char ** extensions = glfwGetRequiredInstanceExtensions (&count);

fprintf( FpDebug, "\nFound %d GLFW Required Instance Extensions:\n", count );

for( uint32_t  i = 0; i < count; i++ )
{
        fprintf( FpDebug, "\t%s\n", extensions[ i ] );
}
```

```
Found 2 GLFW Required Instance
Extensions:
        VK_KHR_surface
        VK_KHR_win32_surface
```


GLFW Keyboard Callback

96

```
void
GLFWKeyboard( GLFWwindow * window, int key, int scancode, int action, int mods )
{
        if( action == GLFW_PRESS )
        {
                switch( key )
                {
                        //case GLFW_KEY_M:
                        case 'm':
                        case 'M':
                                Mode++;
                                if( Mode >= 2 )
                                        Mode = 0;
                                break;

                        default:
                                fprintf( FpDebug, "Unknow key hit: 0x%04x = '%c'\n", key, key );
                                fflush(FpDebug);
                }
        }
}
```

GLFW Mouse Button Callback

97

```
void
GLFWMouseButton( GLFWwindow *window, int button, int action, int mods )
{
	int b = 0;		// LEFT, MIDDLE, or RIGHT

	// get the proper button bit mask:
	switch( button )
	{
		case GLFW_MOUSE_BUTTON_LEFT:
			b = LEFT;		break;

		case GLFW_MOUSE_BUTTON_MIDDLE:
			b = MIDDLE;		break;

		case GLFW_MOUSE_BUTTON_RIGHT:
			b = RIGHT;		break;

		default:
			b = 0;
			fprintf( FpDebug, "Unknown mouse button: %d\n", button );
	}

	// button down sets the bit, up clears the bit:
	if( action == GLFW_PRESS )
	{
		double xpos, ypos;
		glfwGetCursorPos( window, &xpos, &ypos);
		Xmouse = (int)xpos;
		Ymouse = (int)ypos;
		ActiveButton |= b;		// set the proper bit
	}
	else
	{
		ActiveButton &= ~b;		// clear the proper bit
	}
}
```


GLFW Mouse Motion Callback

98

```
void
GLFWMouseMotion( GLFWwindow *window, double xpos, double ypos )
{
	int dx = (int)xpos - Xmouse;		// change in mouse coords
	int dy = (int)ypos - Ymouse;

	if( ( ActiveButton & LEFT ) != 0 )
	{
		Xrot += ( ANGFACT*dy );
		Yrot += ( ANGFACT*dx );
	}

	if( ( ActiveButton & MIDDLE ) != 0 )
	{
		Scale += SCLFACT * (float) ( dx - dy );

		// keep object from turning inside-out or disappearing:

		if( Scale < MINSCALE )
			Scale = MINSCALE;
	}

	Xmouse = (int)xpos;		// new current position
	Ymouse = (int)ypos;
}
```

Looping and Closing GLFW

99

```
while( glfwWindowShouldClose( MainWindow ) == 0 )
{
        glfwPollEvents( );
        Time = glfwGetTime( );          // elapsed time, in double-precision seconds
        UpdateScene( );
        RenderScene( );
}

vkQueueWaitIdle( Queue );
vkDeviceWaitIdle( LogicalDevice );
DestroyAllVulkan( );
glfwDestroyWindow( MainWindow );
glfwTerminate( );
```

Does not block –
processes any waiting events, then returns

Looping and Closing GLFW

100

If you would like to *block* waiting for events, use:

glfwWaitEvents( );

You can have the blocking wake up after a timeout period with:

glfwWaitEventsTimeout(double secs);

You can wake up one of these blocks from another thread with:

glfwPostEmptyEvent( );

101

GLM

Mike Bailey

mjb@cs.oregonstate.edu

http://cs.oregonstate.edu/~mjb/vulkan

What is GLM?

102

GLM is a set of C++ classes and functions to fill in the programming gaps in writing the basic vector and matrix mathematics for OpenGL applications. However, even though it was written for OpenGL, it works fine with Vulkan.

Even though GLM looks like a library, it actually isn't – it is all specified in ***.hpp** header files so that it gets compiled in with your source code.

You can find it at:

http://glm.g-truc.net/0.9.8.5/

You invoke GLM like this:

#define GLM_FORCE_RADIANS

OpenGL treats all angles as given in *degrees*. This line forces GLM to treat all angles as given in *radians*. I recommend this so that *all* angles you create in *all* programming will be in radians.

```
#include <glm/glm.hpp>
#include  <glm/gtc/matrix_transform.hpp>
#include  <glm/gtc/matrix_inverse.hpp>
```

If GLM is not installed in a system place, put it somewhere you can get access to.

Why are we even talking about this?

103

All of the things that we have talked about being ***deprecated*** in OpenGL are *really* **deprecated** in Vulkan -- built-in pipeline transformations, begin-end, fixed-function, etc. So, where you might have said in OpenGL:

```
glMatrixMode( GL_MODELVIEW );
glLoadIdentity( );
gluLookAt( 0., 0., 3.,     0., 0., 0.,     0., 1., 0. );
glRotatef( (GLfloat)Yrot, 0., 1., 0. );
glRotatef( (GLfloat)Xrot, 1., 0., 0. );
glScalef( (GLfloat)Scale, (GLfloat)Scale, (GLfloat)Scale );
```

you would now say:

```
glm::mat4 modelview = glm::mat4( 1. );      // identity
glm::vec3 eye(0.,0.,3.);
glm::vec3 look(0.,0.,0.);
glm::vec3   up(0.,1.,0.);
modelview = glm::lookAt( eye, look, up );                                  // {x',y',z'} = [v]*{x,y,z}
modelview = glm::rotate( modelview, D2R*Yrot, glm::vec3(0.,1.,0.) );   // {x',y',z'} = [v]*[yr]*{x,y,z}
modelview = glm::rotate( modelview, D2R*Xrot, glm::vec3(1.,0.,0.) );   // {x',y',z'} = [v]*[yr]*[xr]*{x,y,z}
modelview = glm::scale( modelview, glm::vec3(Scale,Scale,Scale) );   // {x',y',z'} = [v]*[yr]*[xr]*[s]*{x,y,z}
```

This is exactly the same concept as OpenGL, but a different expression of it. Read on for details …

SIGGRAPH THINK BEYOND 2020 S2020.SIGGRAPH.ORG

mjb – July 24, 2020

The Most Useful GLM Variables, Operations, and Functions

104

// constructor:

```
glm::mat4( 1. );            // identity matrix
glm::vec4( );
glm::vec3( );
```

GLM recommends that you use the **"glm::"** syntax and avoid **"using namespace"** syntax because they have not made any effort to create unique function names

// multiplications:

```
glm::mat4  *  glm::mat4
glm::mat4  *  glm::vec4
glm::mat4  *  glm::vec4(  glm::vec3,  1.  )      // promote a vec3 to a vec4 via a constructor
```

// emulating OpenGL transformations *with concatenation*:

```
glm::mat4 glm::rotate(  glm::mat4 const & m,  float angle,  glm::vec3 const & axis );

glm::mat4 glm::scale(  glm::mat4 const & m,  glm::vec3 const & factors );

glm::mat4 glm::translate(  glm::mat4 const & m,  glm::vec3 const & translation );
```

SIGGRAPH THINK BEYOND 2020 S2020.SIGGRAPH.ORG

mjb – July 24, 2020

The Most Useful GLM Variables, Operations, and Functions

105

```
// viewing volume  (assign, not concatenate):

glm::mat4  glm::ortho(  float left,  float right,  float bottom,  float top,  float near,  float far );
glm::mat4  glm::ortho(  float left,  float right,  float bottom,  float top );

glm::mat4  glm::frustum(  float left,  float right,  float bottom,  float top,  float near,  float far );
glm::mat4  glm::perspective(  float fovy,  float aspect,  float near,  float far);


// viewing  (assign, not concatenate):

glm::mat4  glm::lookAt(  glm::vec3 const & eye,  glm::vec3 const & look,  glm::vec3 const & up );
```


Installing GLM into your own space

106

I like to just put the whole thing under my Visual Studio project folder so I can zip up a complete project and give it to someone else.

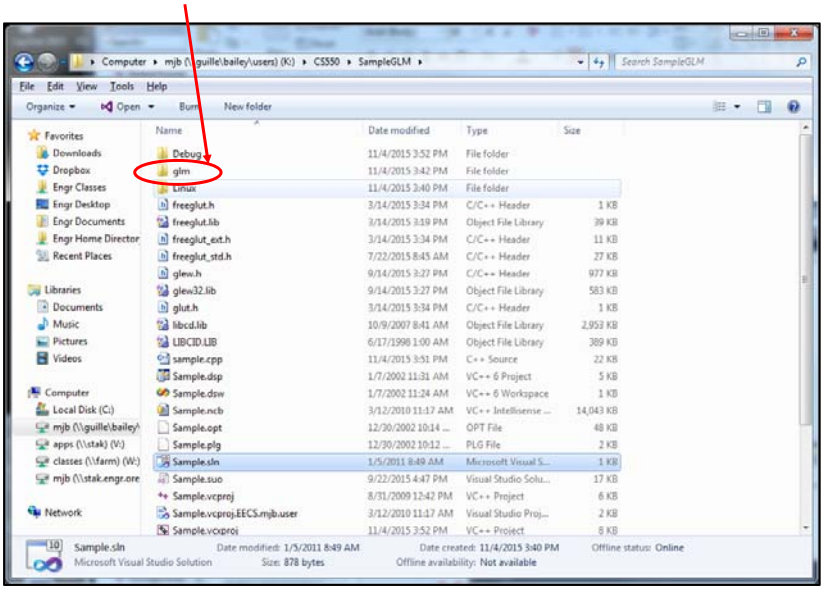

Here's what that GLM folder looks like

107

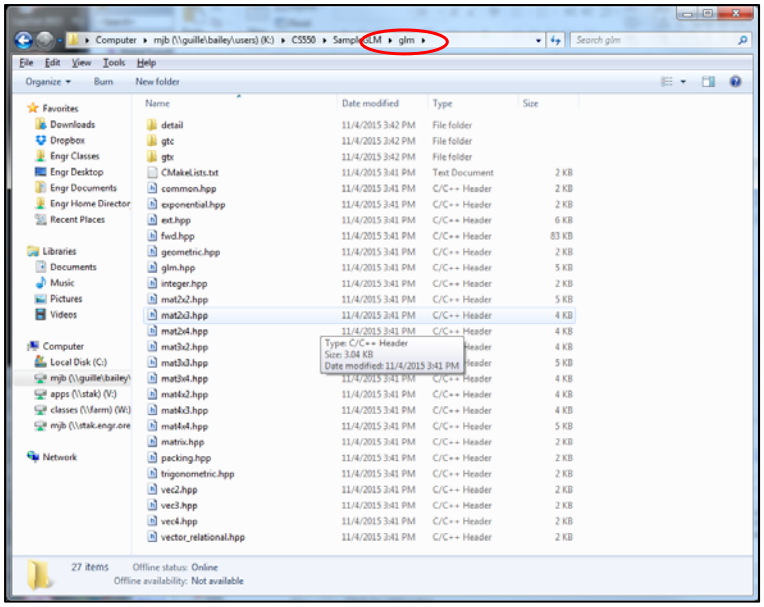

GLM in the Vulkan sample.cpp Program

108

```
 if( UseMouse )
{
        if( Scale < MINSCALE )
           Scale = MINSCALE;
        Matrices.uModelMatrix = glm::mat4( 1. );          // identity
        Matrices.uModelMatrix = glm::rotate( Matrices.uModelMatrix, Yrot, glm::vec3( 0.,1.,0.) );
        Matrices.uModelMatrix = glm::rotate( Matrices.uModelMatrix, Xrot, glm::vec3( 1.,0.,0.) );
        Matrices.uModelMatrix = glm::scale(  Matrices.uModelMatrix, glm::vec3(Scale,Scale,Scale) );
                                  // done this way, the Scale is applied first, then the Xrot, then the Yrot
}
else
{
      if( ! Paused )
      {
            const glm::vec3 axis = glm::vec3( 0., 1., 0. );
            Matrices.uModelMatrix      = glm::rotate( glm::mat4( 1. ),  (float)glm::radians( 360.f*Time/SECONDS_PER_CYCLE ),   axis );
       }
}

glm::vec3 eye(0.,0.,EYEDIST );
glm::vec3 look(0.,0.,0.);
glm::vec3   up(0.,1.,0.);
Matrices.uVewMatrix = glm::lookAt( eye, look, up );

Matrices.uProjectionMatrix = glm::perspective( FOV, (double)Width/(double)Height, 0.1f, 1000.f );
Matrices.uProjectionMatrix[1][1] *= -1.;              // Vulkan's projected Y is inverted from OpenGL

Matrices.uNormalMatrix = glm::inverseTranspose(  glm::mat3( Matrices.uModelMatrix );   // note: inverseTransform !

Fill05DataBuffer( MyMatrixUniformBuffer, (void *) &Matrices );

Misc.uTime = (float)Time;
Misc.uMode = Mode;
Fill05DataBuffer( MyMiscUniformBuffer, (void *) &Misc );
```

Sidebar: Why Isn't The Normal Matrix exactly the same as the Model Matrix?

It is, if the Model Matrix is all rotations and uniform scalings, but if it has non-uniform scalings, then it is not. These diagrams show you why.

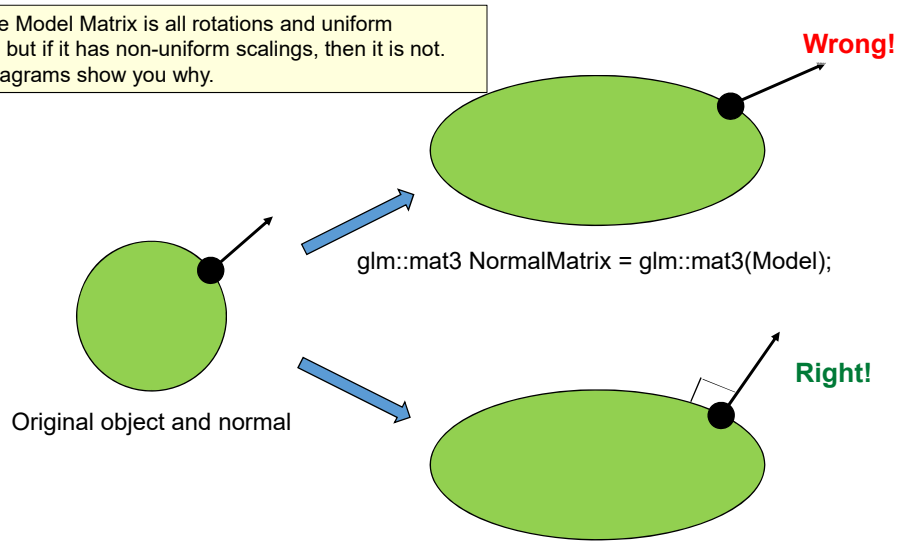

glm::mat3 NormalMatrix = glm::**inverseTranspose**(glm::mat3(Model));

Instancing

Mike Bailey

mjb@cs.oregonstate.edu

http://cs.oregonstate.edu/~mjb/vulkan

Instancing – What and why?

111

- Instancing is the ability to draw the same object multiple times
- It uses all the same vertices and graphics pipeline each time
- It avoids the overhead of the program asking to have the object drawn again, letting the GPU/driver handle all of that

vkCmdDraw(CommandBuffers[nextImageIndex], vertexCount, **instanceCount**, firstVertex, **firstInstance**);

But, this will only get us multiple instances of identical objects drawn on top of each other. How can we make each instance look differently?

BTW, when not using instancing, be sure the **instanceCount** is **1**, not **0** !

SIGGRAPH THINK BEYOND 2020 S2020.SIGGRAPH.ORG

mjb – July 24, 2020

Making each Instance look differently -- Approach #1

112

Use the built-in vertex shader variable **gl_InstanceIndex** to define a unique display property, such as position or color.

gl_InstanceIndex starts at 0

In the vertex shader:

```
out vec3 vColor;
const int    NUMINSTANCES = 16;
const float DELTA                =   3.0;

float xdelta = DELTA * float( gl_InstanceIndex % 4 );
float ydelta = DELTA * float( gl_InstanceIndex / 4 );
vColor = vec3( 1., float( (1.+gl_InstanceIndex) ) / float( NUMINSTANCES ), 0. );

xdelta -= DELTA * sqrt( float(NUMINSTANCES) ) / 2.;
ydelta -=  DELTA * sqrt( float(NUMINSTANCES) ) / 2.;
vec4 vertex = vec4( aVertex.xyz + vec3( xdelta, ydelta, 0. ), 1. );

gl_Position = PVM * vertex;              // [p]*[v]*[m]
```

SIGGRAPH THINK BEYOND 2020 S2020.SIGGRAPH.ORG

mjb – July 24, 2020

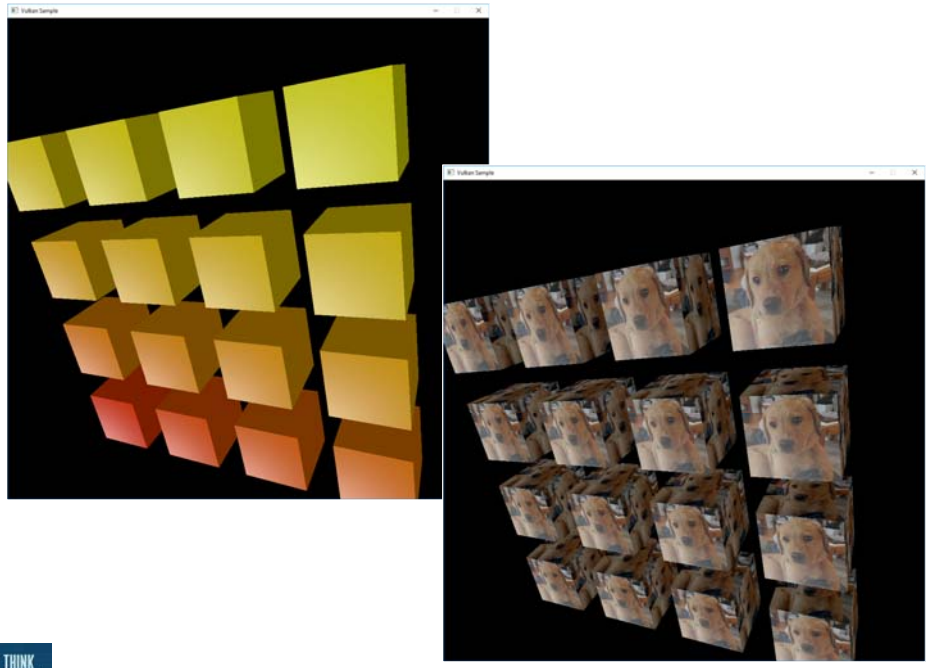

Making each Instance look differently -- Approach #2

Put the unique characteristics in a uniform buffer array and reference them

Still uses **gl_InstanceIndex**

In the vertex shader:

```
layout( std140, set = 3, binding = 0 ) uniform colorBuf
{
        vec3  uColors[1024];
} Colors;

out vec3 vColor;

        . . .

int index = gl_InstanceIndex % 1024;      // or "& 1023" – gives 0 - 1023
vColor = Colors.uColors[ index ];

vec4 vertex = . . .

gl_Position = PVM * vertex;               // [p]*[v]*[m]
```

115

The Graphics Pipeline Data Structure

Mike Bailey

mjb@cs.oregonstate.edu

http://cs.oregonstate.edu/~mjb/vulkan

116

What is the Vulkan Graphics Pipeline?

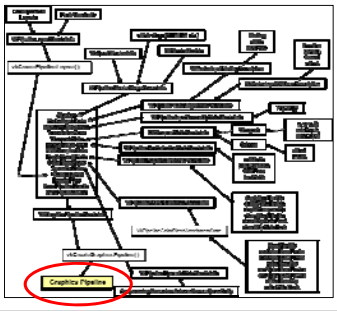

Don't worry if this is too small to read – a larger version is coming up.

There is also a Vulkan **Compute Pipeline Data Structure**.

Here's what you need to know:

1. The Vulkan Graphics Pipeline is like what OpenGL would call "The State", or "The Context". It is a ***data structure***.
2. The Vulkan Graphics Pipeline is *not* the processes that OpenGL would call "the graphics pipeline".

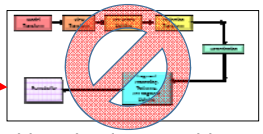

3. For the most part, the Vulkan Graphics Pipeline Data Structure is immutable – that is, once this combination of state variables is combined into a Pipeline, that Pipeline never gets changed. To make new combinations of state variables, create a new Graphics Pipeline.
4. The shaders get compiled the rest of the way when their Graphics Pipeline gets created.

Graphics Pipeline Stages and what goes into Them

117

The GPU and Driver specify the Pipeline Stages – the Vulkan Graphics Pipeline declares what goes in them

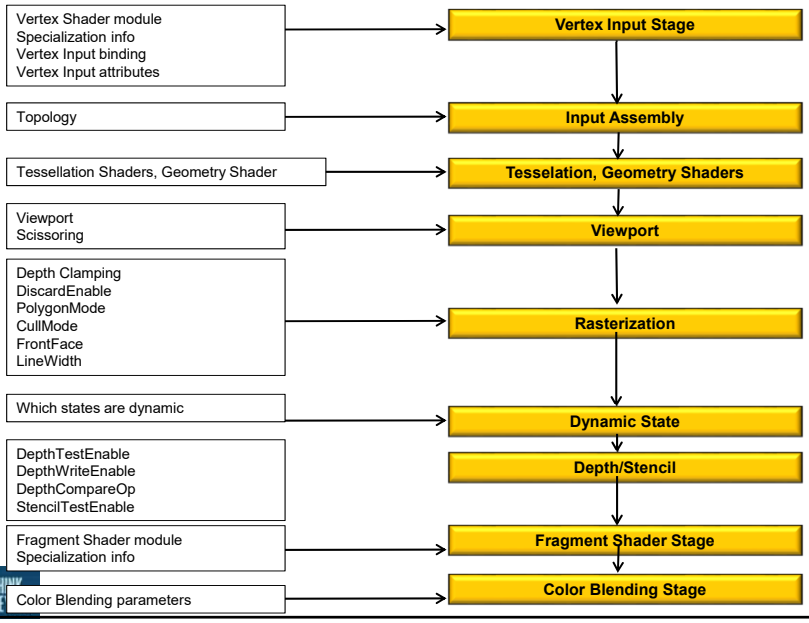

The First Step: Create the Graphics Pipeline Layout

118

The Graphics Pipeline Layout is fairly static. Only the layout of the Descriptor Sets and information on the Push Constants need to be supplied.

```
VkResult
Init14GraphicsPipelineLayout( )
{
        VkResult result;

        VkPipelineLayoutCreateInfo              vplci;
                vplci.sType = VK_STRUCTURE_TYPE_PIPELINE_LAYOUT_CREATE_INFO;
                vplci.pNext = nullptr;
                vplci.flags = 0;
                vplci.setLayoutCount = 4;
                vplci.pSetLayouts = &DescriptorSetLayouts[0];
                vplci.pushConstantRangeCount = 0;
                vplci.pPushConstantRanges = (VkPushConstantRange *)nullptr;

        result = vkCreatePipelineLayout( LogicalDevice, IN &vplci, PALLOCATOR, OUT &GraphicsPipelineLayout );

        return result;
}
```

Let the Pipeline Layout know about the Descriptor Set and Push Constant layouts.

Why is this necessary? It is because the Descriptor Sets and Push Constants data structures have different sizes depending on how many of each you have. So, the exact structure of the Pipeline Layout depends on you telling Vulkan about the Descriptor Sets and Push Constants that you will be using.

A Pipeline Data Structure Contains the Following State Items:

119

- Pipeline Layout: Descriptor Sets, Push Constants
- Which Shaders to use
- Per-vertex input attributes: location, binding, format, offset
- Per-vertex input bindings: binding, stride, inputRate
- Assembly: topology
- ***Viewport***: x, y, w, h, minDepth, maxDepth
- ***Scissoring***: x, y, w, h
- Rasterization: cullMode, polygonMode, frontFace, ***lineWidth***
- Depth: depthTestEnable, depthWriteEnable, depthCompareOp
- Stencil: stencilTestEnable, stencilOpStateFront, stencilOpStateBack
- Blending: blendEnable, ***srcColorBlendFactor, dstColorBlendFactor,*** colorBlendOp***,*** ***srcAlphaBlendFactor, dstAlphaBlendFactor,*** alphaBlendOp, colorWriteMask
- DynamicState: which states can be set dynamically (bound to the command buffer, outside the Pipeline)

Bold/Italics indicates that this state item can also be set with Dynamic State Variables

mjb – July 24, 2020

Creating a Graphics Pipeline from a lot of Pieces

120

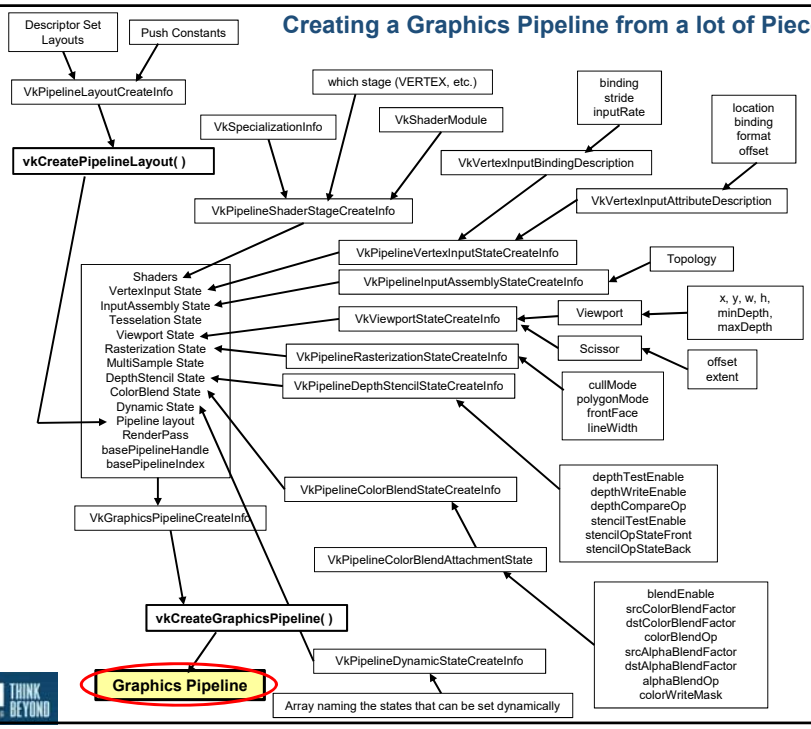

mjb – July 24, 2020

Creating a Typical Graphics Pipeline

121

```
VkResult
Init14GraphicsVertexFragmentPipeline( VkShaderModule vertexShader, VkShaderModule fragmentShader,
                                      VkPrimitiveTopology topology, OUT VkPipeline *pGraphicsPipeline  )
{
#ifdef ASSUMPTIONS
        vvibd[0].inputRate = VK_VERTEX_INPUT_RATE_VERTEX;
        vprsci.depthClampEnable = VK_FALSE;
        vprsci.rasterizerDiscardEnable = VK_FALSE;
        vprsci.polygonMode = VK_POLYGON_MODE_FILL;
        vprsci.cullMode = VK_CULL_MODE_NONE;    // best to do this because of the projectionMatrix[1][1] *= -1.;
        vprsci.frontFace = VK_FRONT_FACE_COUNTER_CLOCKWISE;
        vpmsci.rasterizationSamples = VK_SAMPLE_COUNT_ONE_BIT;
        vpcbas.blendEnable = VK_FALSE;
        vpcbsci.logicOpEnable = VK_FALSE;
       vpdssci.depthTestEnable = VK_TRUE;
        vpdssci.depthWriteEnable = VK_TRUE;
        vpdssci.depthCompareOp = VK_COMPARE_OP_LESS;
#endif

    . . .
```

These settings seem pretty typical to me. Let's write a simplified Pipeline-creator that accepts Vertex and Fragment shader modules and the topology, and always uses the settings in red above.

The Shaders to Use

122

```
VkPipelineShaderStageCreateInfo                vpssci[2];
        vpssci[0].sType = VK_STRUCTURE_TYPE_PIPELINE_SHADER_STAGE_CREATE_INFO;
        vpssci[0].pNext = nullptr;
        vpssci[0].flags = 0;
        vpssci[0].stage = VK_SHADER_STAGE_VERTEX_BIT;
        vpssci[0].module = vertexShader;
        vpssci[0].pName = "main";
        vpssci[0].pSpecializationInfo = (VkSpecializationInfo *)nullptr;
#ifdef BITS
VK_SHADER_STAGE_VERTEX_BIT
VK_SHADER_STAGE_TESSELLATION_CONTROL_BIT
VK_SHADER_STAGE_TESSELLATION_EVALUATION_BIT
VK_SHADER_STAGE_GEOMETRY_BIT
VK_SHADER_STAGE_FRAGMENT_BIT
VK_SHADER_STAGE_COMPUTE_BIT
VK_SHADER_STAGE_ALL_GRAPHICS
VK_SHADER_STAGE_ALL
#endif
        vpssci[1].sType = VK_STRUCTURE_TYPE_PIPELINE_SHADER_STAGE_CREATE_INFO;
        vpssci[1].pNext = nullptr;
        vpssci[1].flags = 0;
        vpssci[1].stage = VK_SHADER_STAGE_FRAGMENT_BIT;
        vpssci[1].module = fragmentShader;
        vpssci[1].pName = "main";
        vpssci[1].pSpecializationInfo = (VkSpecializationInfo *)nullptr;

    VkVertexInputBindingDescription            vvibd[1];   // an array containing one of these per buffer being used
        vvibd[0].binding = 0;          // which binding # this is
        vvibd[0].stride = sizeof( struct vertex );          // bytes between successive
        vvibd[0].inputRate = VK_VERTEX_INPUT_RATE_VERTEX;
#ifdef CHOICES
VK_VERTEX_INPUT_RATE_VERTEX
VK_VERTEX_INPUT_RATE_INSTANCE
#endif
```

Use one **vpssci** array member per shader module you are using

Use one **vvibd** array member per vertex input array-of-structures you are using

Link in the Per-Vertex Attributes

123

```
VkVertexInputAttributeDescription        vviad[4];        // an array containing one of these per vertex attribute in all bindings
        // 4 = vertex, normal, color, texture coord
        vviad[0].location = 0;          // location in the layout
        vviad[0].binding = 0;           // which binding description this is part of
        vviad[0].format = VK_FORMAT_VEC3;     // x, y, z
        vviad[0].offset = offsetof( struct vertex, position );          // 0
#ifdef EXTRAS_DEFINED_AT_THE_TOP
// these are here for convenience and readability:
#define VK_FORMAT_VEC4        VK_FORMAT_R32G32B32A32_SFLOAT
#define VK_FORMAT_XYZW        VK_FORMAT_R32G32B32A32_SFLOAT
#define VK_FORMAT_VEC3        VK_FORMAT_R32G32B32_SFLOAT
#define VK_FORMAT_STP         VK_FORMAT_R32G32B32_SFLOAT
#define VK_FORMAT_XYZ         VK_FORMAT_R32G32B32_SFLOAT
#define VK_FORMAT_VEC2        VK_FORMAT_R32G32_SFLOAT
#define VK_FORMAT_ST          VK_FORMAT_R32G32_SFLOAT
#define VK_FORMAT_XY          VK_FORMAT_R32G32_SFLOAT
#define VK_FORMAT_FLOAT       VK_FORMAT_R32_SFLOAT
#define VK_FORMAT_S           VK_FORMAT_R32_SFLOAT
#define VK_FORMAT_X           VK_FORMAT_R32_SFLOAT
#endif
        vviad[1].location = 1;
        vviad[1].binding = 0;
        vviad[1].format = VK_FORMAT_VEC3;     // nx, ny, nz
        vviad[1].offset = offsetof( struct vertex, normal );            // 12

        vviad[2].location = 2;
        vviad[2].binding = 0;
        vviad[2].format = VK_FORMAT_VEC3;     // r, g, b
        vviad[2].offset = offsetof( struct vertex, color );             // 24

        vviad[3].location = 3;
        vviad[3].binding = 0;
        vviad[3].format = VK_FORMAT_VEC2;     // s, t
        vviad[3].offset = offsetof( struct vertex, texCoord );          // 36
```

Use one **vviad** array member per element in the struct for the array-of-structures element you are using as vertex input

These are defined at the top of the sample code so that you don't need to use confusing image-looking formats for positions, normals, and tex coords

SIGGRAPH 2020 THINK BEYOND

mjb – July 24, 2020

124

```
VkPipelineVertexInputStateCreateInfo        vpvisci;        // used to describe the input vertex attributes
        vpvisci.sType = VK_STRUCTURE_TYPE_PIPELINE_VERTEX_INPUT_STATE_CREATE_INFO;
        vpvisci.pNext = nullptr;
        vpvisci.flags = 0;
        vpvisci.vertexBindingDescriptionCount = 1;
        vpvisci.pVertexBindingDescriptions = vvibd;
        vpvisci.vertexAttributeDescriptionCount = 4;
        vpvisci.pVertexAttributeDescriptions = vviad;

    VkPipelineInputAssemblyStateCreateInfo        vpiasci;
        vpiasci.sType = VK_STRUCTURE_TYPE_PIPELINE_INPUT_ASSEMBLY_STATE_CREATE_INFO;
        vpiasci.pNext = nullptr;
        vpiasci.flags = 0;
        vpiasci.topology = VK_PRIMITIVE_TOPOLOGY_TRIANGLE_LIST;;
#ifdef CHOICES
VK_PRIMITIVE_TOPOLOGY_POINT_LIST
VK_PRIMITIVE_TOPOLOGY_LINE_LIST
VK_PRIMITIVE_TOPOLOGY_TRIANGLE_LIST
VK_PRIMITIVE_TOPOLOGY_LINE_STRIP
VK_PRIMITIVE_TOPOLOGY_TRIANGLE_STRIP
VK_PRIMITIVE_TOPOLOGY_TRIANGLE_FAN
VK_PRIMITIVE_TOPOLOGY_LINE_LIST_WITH_ADJACENCY
VK_PRIMITIVE_TOPOLOGY_LINE_STRIP_WITH_ADJACENCY
VK_PRIMITIVE_TOPOLOGY_TRIANGLE_LIST_WITH_ADJACENCY
VK_PRIMITIVE_TOPOLOGY_TRIANGLE_STRIP_WITH_ADJACENCY
#endif
        vpiasci.primitiveRestartEnable = VK_FALSE;

    VkPipelineTessellationStateCreateInfo        vptsci;
        vptsci.sType = VK_STRUCTURE_TYPE_PIPELINE_TESSELLATION_STATE_CREATE_INFO;
        vptsci.pNext = nullptr;
        vptsci.flags = 0;
        vptsci.patchControlPoints = 0;        // number of patch control points

    VkPipelineGeometryStateCreateInfo        vpgsci;
        vptsci.sType = VK_STRUCTURE_TYPE_PIPELINE_TESSELLATION_STATE_CREATE_INFO;
        vptsci.pNext = nullptr;
        vptsci.flags = 0;
```

Declare the binding descriptions and attribute descriptions

Declare the vertex topology

Tessellation Shader info

Geometry Shader info

SIGGRAPH 2020 THINK BEYOND

mjb – July 24, 2020

Options for vpiasci.topology

125

VK_PRIMITIVE_TOPOLOGY_POINT_LIST

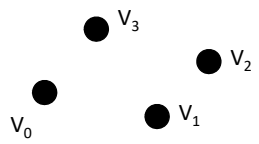

VK_PRIMITIVE_TOPOLOGY_TRIANGLE_LIST

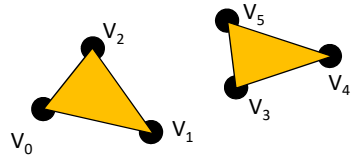

VK_PRIMITIVE_TOPOLOGY_LINE_LIST

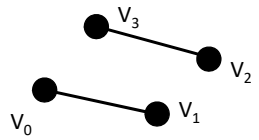

VK_PRIMITIVE_TOPOLOGY_TRIANGLE_STRIP

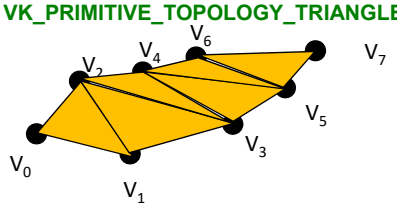

VK_PRIMITIVE_TOPOLOGY_LINE_STRIP

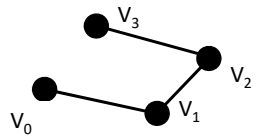

VK_PRIMITIVE_TOPOLOGY_TRIANGLE_FAN

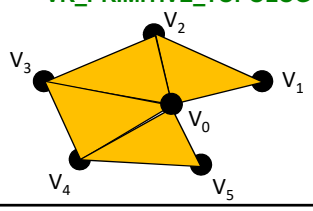

SIGGRAPH THINK BEYOND 2020 S2020.SIGGRAPH.ORG

mjb – July 24, 2020

What is "Primitive Restart Enable"?

126

vpiasci.primitiveRestartEnable = VK_FALSE;

"Restart Enable" is used with:

- Indexed drawing.
- Triangle Fan and *Strip topologies

If vpiasci.primitiveRestartEnable is VK_TRUE, then a special "index" indicates that the primitive should start over. This is more efficient than explicitly ending the current primitive and explicitly starting a new primitive of the same type.

```
typedef enum VkIndexType
{
    VK_INDEX_TYPE_UINT16 = 0,  // 0 –          65,535
    VK_INDEX_TYPE_UINT32 = 1,  // 0 – 4,294,967,295
} VkIndexType;
```

If your VkIndexType is VK_INDEX_TYPE_UINT16, then the special index is **0xffff**.
If your VkIndexType is VK_INDEX_TYPE_UINT32, it is **0xffffffff**.

SIGGRAPH THINK BEYOND 2020 S2020.SIGGRAPH.ORG

mjb – July 24, 2020

127

One Really Good use of Restart Enable is in Drawing Terrain Surfaces with Triangle Strips

Triangle Strip #0:
Triangle Strip #1:
Triangle Strip #2:
. . .

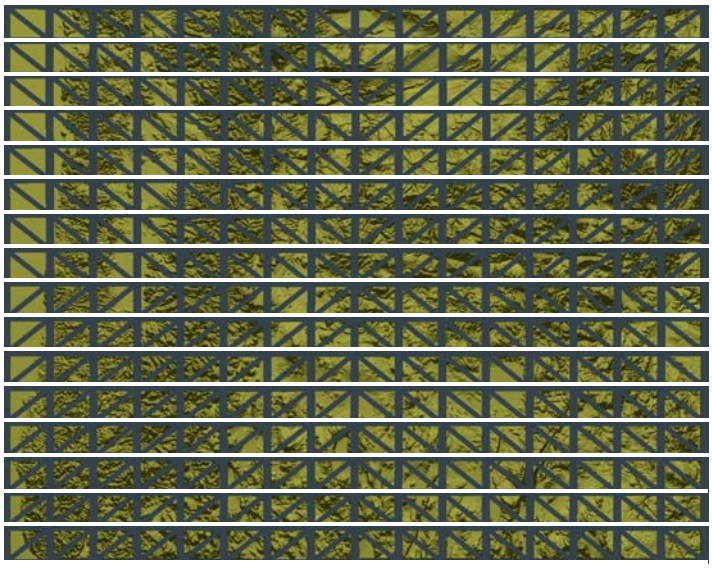

SIGGRAPH THINK BEYOND 2020 S2020.SIGGRAPH.ORG

128

```
VkViewport                                  vv;
        vv.x = 0;
        vv.y = 0;
        vv.width = (float)Width;
        vv.height = (float)Height;
        vv.minDepth = 0.0f;
        vv.maxDepth = 1.0f;

VkRect2D                                    vr;
        vr.offset.x = 0;
        vr.offset.y = 0;
        vr.extent.width = Width;
        vr.extent.height = Height;

VkPipelineViewportStateCreateInfo           vpvsci;
        vpvsci.sType = VK_STRUCTURE_TYPE_PIPELINE_VIEWPORT_STATE_CREATE_INFO;
        vpvsci.pNext = nullptr;
        vpvsci.flags = 0;
        vpvsci.viewportCount = 1;
        vpvsci.pViewports = &vv;
        vpvsci.scissorCount = 1;
        vpvsci.pScissors = &vr;
```

Declare the viewport information

Declare the scissoring information

Group the viewport and scissor information together

SIGGRAPH THINK BEYOND 2020 S2020.SIGGRAPH.ORG

What is the Difference Between Changing the Viewport and Changing the Scissoring?

129

Viewport
:Viewporting operates on ***vertices*** and takes place right before the rasterizer. Changing the vertical part of the **viewport** causes the entire scene to get scaled (scrunched) into the viewport area.

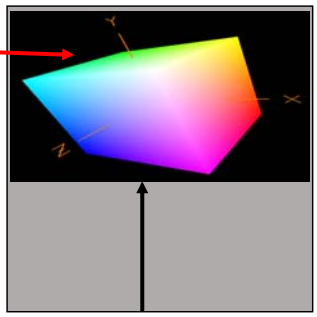

Original Image

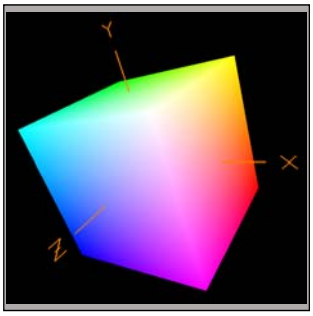

Scissoring:
Scissoring operates on ***fragments*** and takes place right after the rasterizer. Changing the vertical part of the **scissor** causes the entire scene to get clipped where it falls outside the scissor area.

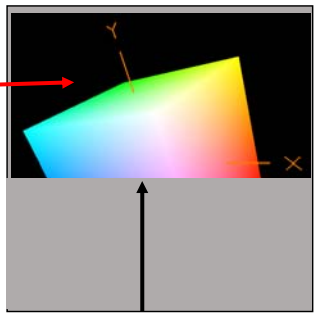

SIGGRAPH THINK BEYOND 2020 S2020.SIGGRAPH.ORG

mjb – July 24, 2020

Setting the Rasterizer State

130

```
VkPipelineRasterizationStateCreateInfo          vprsci;
        vprsci.sType = VK_STRUCTURE_TYPE_PIPELINE_RASTERIZATION_STATE_CREATE_INFO;
        vprsci.pNext = nullptr;
        vprsci.flags = 0;
        vprsci.depthClampEnable = VK_FALSE;
        vprsci.rasterizerDiscardEnable = VK_FALSE;
        vprsci.polygonMode = VK_POLYGON_MODE_FILL;
#ifdef CHOICES
VK_POLYGON_MODE_FILL
VK_POLYGON_MODE_LINE
VK_POLYGON_MODE_POINT
#endif
        vprsci.cullMode = VK_CULL_MODE_NONE;        // recommend this because of the projMatrix[1][1] *= -
1.;
#ifdef CHOICES
VK_CULL_MODE_NONE
VK_CULL_MODE_FRONT_BIT
VK_CULL_MODE_BACK_BIT
VK_CULL_MODE_FRONT_AND_BACK_BIT
#endif
        vprsci.frontFace = VK_FRONT_FACE_COUNTER_CLOCKWISE;
#ifdef CHOICES
VK_FRONT_FACE_COUNTER_CLOCKWISE
VK_FRONT_FACE_CLOCKWISE
#endif
        vprsci.depthBiasEnable = VK_FALSE;
        vprsci.depthBiasConstantFactor = 0.f;
        vprsci.depthBiasClamp = 0.f;
        vprsci.depthBiasSlopeFactor = 0.f;
        vprsci.lineWidth = 1.f;
```

Declare information about how the rasterization will take place

SIGGRAPH THINK BEYOND 2020 S2020.SIGGRAPH.ORG

mjb – July 24, 2020

What is "Depth Clamp Enable"?

131

```
vprsci.depthClampEnable = VK_FALSE;
```

Depth Clamp Enable causes the fragments that would normally have been discarded because they are closer to the viewer than the near clipping plane to instead get projected to the near clipping plane and displayed.

A good use for this is **Polygon Capping**:

The front of the polygon is clipped, revealing to the viewer that this is really a shell, not a solid

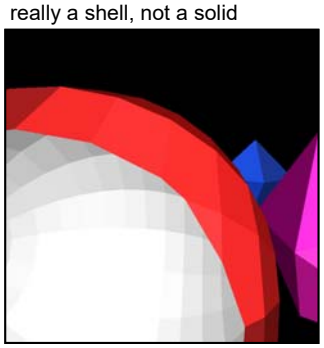

The gray area shows what would happen with depthClampEnable (except it would have been red).

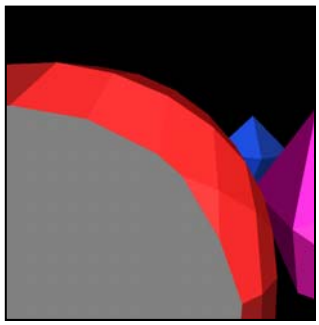

What is "Depth Bias Enable"?

132

```
vprsci.depthBiasEnable = VK_FALSE;
vprsci.depthBiasConstantFactor = 0.f;
vprsci.depthBiasClamp = 0.f;
vprsci.depthBiasSlopeFactor = 0.f;
```

Depth Bias Enable allows scaling and translation of the Z-depth values as they come through the rasterizer to avoid Z-fighting.

Z-fighting

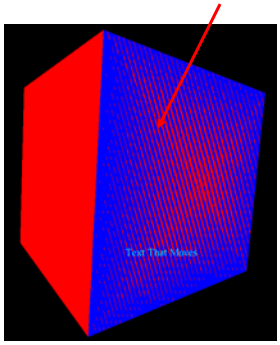

MultiSampling State

133

```
VkPipelineMultisampleStateCreateInfo            vpmsci;
        vpmsci.sType = VK_STRUCTURE_TYPE_PIPELINE_MULTISAMPLE_STATE_CREATE_INFO;
        vpmsci.pNext = nullptr;
        vpmsci.flags = 0;
        vpmsci.rasterizationSamples = VK_SAMPLE_COUNT_1_BIT;
        vpmsci.sampleShadingEnable = VK_FALSE;
        vpmsci.minSampleShading = 0;
        vpmsci.pSampleMask = (VkSampleMask *)nullptr;
        vpmsci.alphaToCoverageEnable = VK_FALSE;
        vpmsci.alphaToOneEnable = VK_FALSE;
```

Declare information about how the multisampling will take place

We will discuss MultiSampling in a separate noteset.

Color Blending State for each Color Attachment *

134

Create an array with one of these for each color buffer attachment. Each color buffer attachment can use different blending operations.

```
VkPipelineColorBlendAttachmentState             vpcbas;
        vpcbas.blendEnable = VK_FALSE;
        vpcbas.srcColorBlendFactor = VK_BLEND_FACTOR_SRC_COLOR;
        vpcbas.dstColorBlendFactor = VK_BLEND_FACTOR_ONE_MINUS_SRC_COLOR;
        vpcbas.colorBlendOp = VK_BLEND_OP_ADD;
        vpcbas.srcAlphaBlendFactor = VK_BLEND_FACTOR_ONE;
        vpcbas.dstAlphaBlendFactor = VK_BLEND_FACTOR_ZERO;
        vpcbas.alphaBlendOp = VK_BLEND_OP_ADD;
        vpcbas.colorWriteMask =     VK_COLOR_COMPONENT_R_BIT
                                  | VK_COLOR_COMPONENT_G_BIT
                                  | VK_COLOR_COMPONENT_B_BIT
                                  | VK_COLOR_COMPONENT_A_BIT;
```

This controls blending between the output of each color attachment and its image memory.

$$Color_{new} = (1.-\alpha) * Color_{existing} + \alpha * Color_{incoming}$$

$$0. \leq \alpha \leq 1.$$

*A "Color Attachment" is a framebuffer to be rendered into. You can have as many of these as you want.

Raster Operations for each Color Attachment

135

```
VkPipelineColorBlendStateCreateInfo          vpcbsci;
        vpcbsci.sType = VK_STRUCTURE_TYPE_PIPELINE_COLOR_BLEND_STATE_CREATE_INFO;
        vpcbsci.pNext = nullptr;
        vpcbsci.flags = 0;
        vpcbsci.logicOpEnable = VK_FALSE;
        vpcbsci.logicOp = VK_LOGIC_OP_COPY;
#ifdef CHOICES
VK_LOGIC_OP_CLEAR
VK_LOGIC_OP_AND
VK_LOGIC_OP_AND_REVERSE
VK_LOGIC_OP_COPY
VK_LOGIC_OP_AND_INVERTED
VK_LOGIC_OP_NO_OP
VK_LOGIC_OP_XOR
VK_LOGIC_OP_OR
VK_LOGIC_OP_NOR
VK_LOGIC_OP_EQUIVALENT
VK_LOGIC_OP_INVERT
VK_LOGIC_OP_OR_REVERSE
VK_LOGIC_OP_COPY_INVERTED
VK_LOGIC_OP_OR_INVERTED
VK_LOGIC_OP_NAND
VK_LOGIC_OP_SET
#endif
        vpcbsci.attachmentCount = 1;
        vpcbsci.pAttachments = &vpcbas;
        vpcbsci.blendConstants[0] = 0;
        vpcbsci.blendConstants[1] = 0;
        vpcbsci.blendConstants[2] = 0;
        vpcbsci.blendConstants[3] = 0;
```

This controls blending between the output of the fragment shader and the input to the color attachments.

SIGGRAPH THINK BEYOND 2020 S2020.SIGGRAPH.ORG

mjb – July 24, 2020

Which Pipeline Variables can be Set Dynamically

136

Just used as an example in the Sample Code

```
VkDynamicState          vds[ ] = { VK_DYNAMIC_STATE_VIEWPORT, VK_DYNAMIC_STATE_SCISSOR };
#ifdef CHOICES
VK_DYNAMIC_STATE_VIEWPORT                    -- vkCmdSetViewport( )
VK_DYNAMIC_STATE_SCISSOR                     -- vkCmdSetScissor( )
VK_DYNAMIC_STATE_LINE_WIDTH                  -- vkCmdSetLineWidth( )
VK_DYNAMIC_STATE_DEPTH_BIAS                  -- vkCmdSetDepthBias( )
VK_DYNAMIC_STATE_BLEND_CONSTANTS             -- vkCmdSetBendConstants( )
VK_DYNAMIC_STATE_DEPTH_BOUNDS                -- vkCmdSetDepthZBounds( )
VK_DYNAMIC_STATE_STENCIL_COMPARE_MASK        -- vkCmdSetStencilCompareMask( )
VK_DYNAMIC_STATE_STENCIL_WRITE_MASK          -- vkCmdSetStencilWriteMask( )
VK_DYNAMIC_STATE_STENCIL_REFERENCE           -- vkCmdSetStencilReferences( )
#endif
    VkPipelineDynamicStateCreateInfo          vpdsci;
        vpdsci.sType = VK_STRUCTURE_TYPE_PIPELINE_DYNAMIC_STATE_CREATE_INFO;
        vpdsci.pNext = nullptr;
        vpdsci.flags = 0;
        vpdsci.dynamicStateCount = 0;          // leave turned off for now
        vpdsci.pDynamicStates = vds;
```

SIGGRAPH THINK BEYOND 2020 S2020.SIGGRAPH.ORG

mjb – July 24, 2020

137

The Stencil Buffer

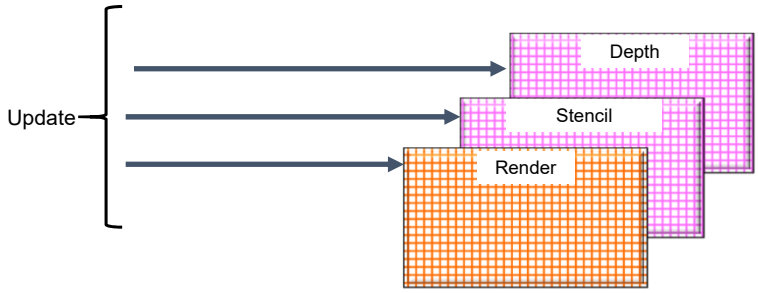

Here's how the Stencil Buffer works:

1. While drawing into the Render Buffer, you can write values into the Stencil Buffer at the same time.
2. While drawing into the Render Buffer, you can do arithmetic on values in the Stencil Buffer at the same time.
3. When drawing into the Render Buffer, you can write-protect certain parts of the Render Buffer based on values that are in the Stencil Buffer

138

Using the Stencil Buffer to Create a *Magic Lens*

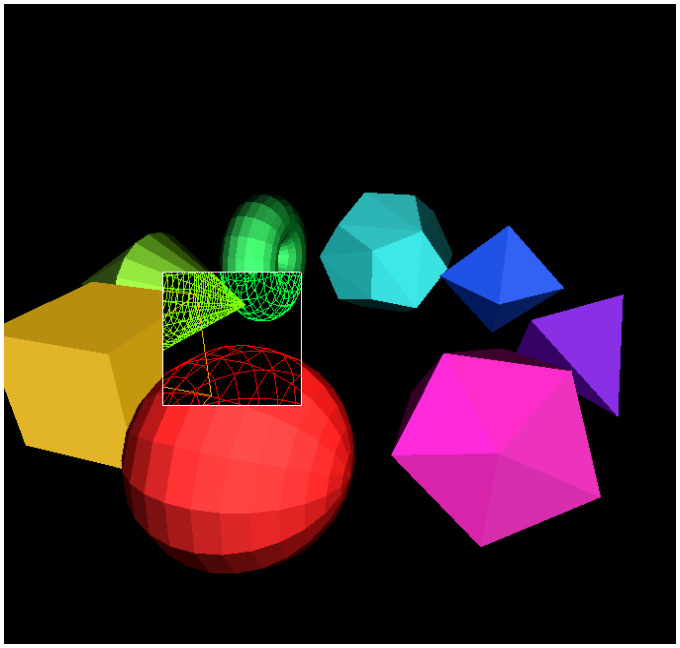

139

Using the Stencil Buffer to Create a *Magic Lens*

1. Clear the SB = 0
2. Write protect the color buffer
3. Fill a square, setting SB = 1
4. Write-enable the color buffer
5. Draw the solids wherever SB == 0
6. Draw the wireframes wherever SB == 1

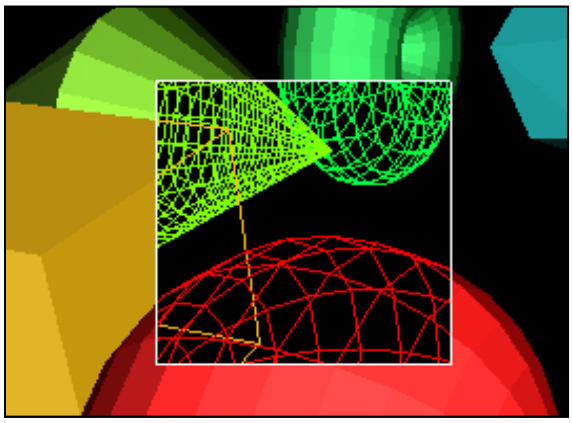

140

Outlining Polygons the Naïve Way

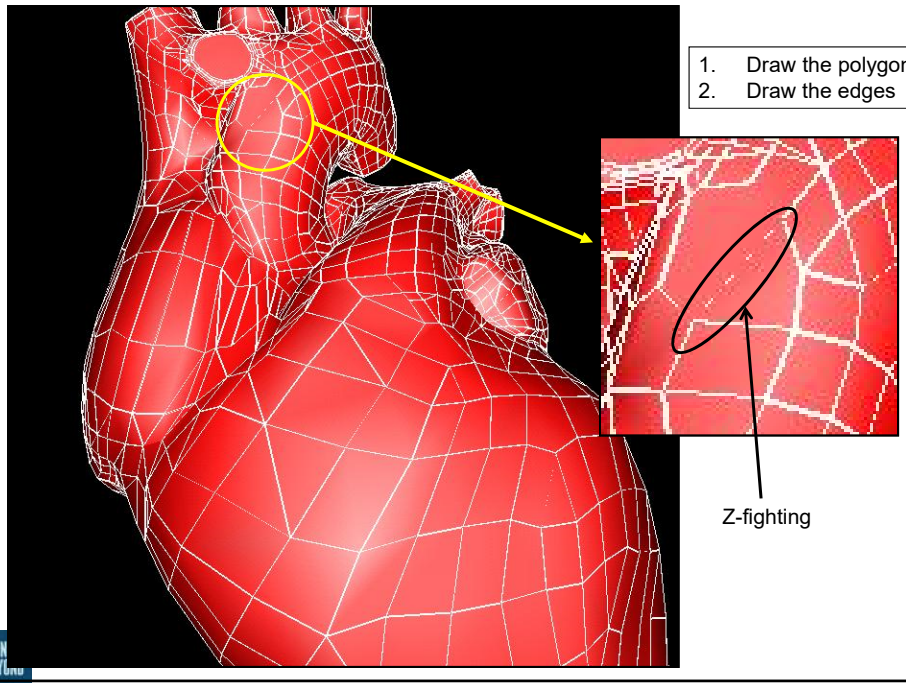

1. Draw the polygons
2. Draw the edges

Using the Stencil Buffer to Better Outline Polygons

141

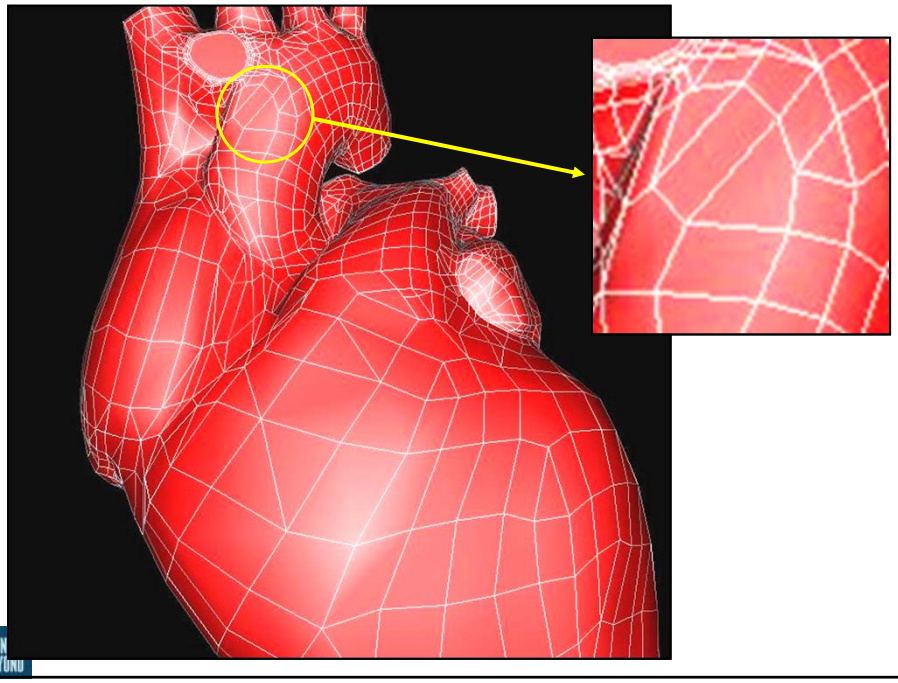

Using the Stencil Buffer to Better Outline Polygons

142

```
Clear the SB = 0

for( each polygon )
{
        Draw the edges, setting SB = 1
        Draw the polygon wherever SB  !=  1
        Draw the edges, setting SB = 0
}
```

Before

After

Using the Stencil Buffer to Perform *Hidden Line Removal*

143

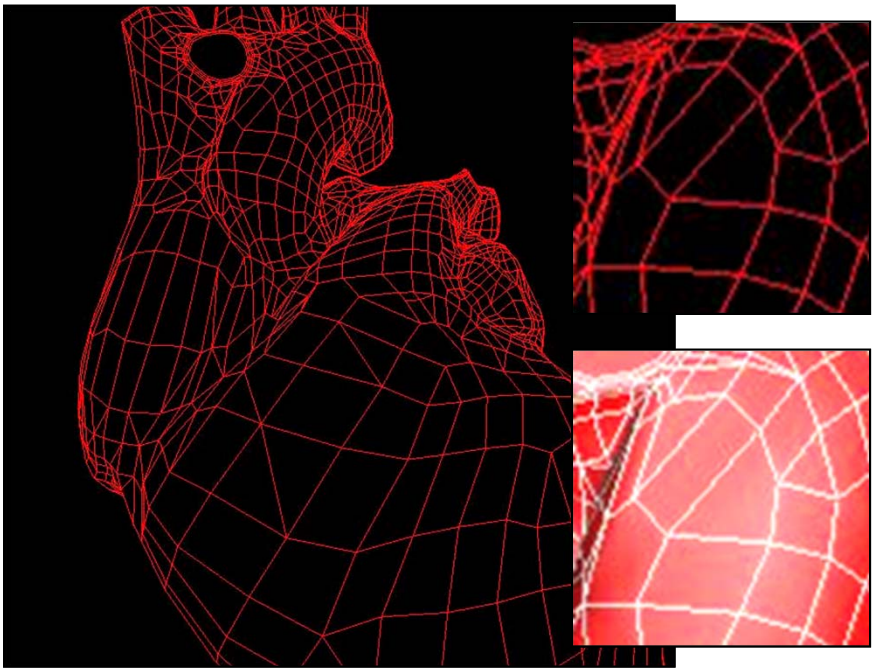

Stencil Operations for Front and Back Faces

144

```
VkStencilOpState                    vsosf;      // front
    vsosf.depthFailOp = VK_STENCIL_OP_KEEP;   // what to do if depth operation fails
    vsosf.failOp      = VK_STENCIL_OP_KEEP;   // what to do if stencil operation fails
    vsosf.passOp      = VK_STENCIL_OP_KEEP;   // what to do if stencil operation succeeds
#ifdef CHOICES
VK_STENCIL_OP_KEEP                    -- keep the stencil value as it is
VK_STENCIL_OP_ZERO                    -- set stencil value to 0
VK_STENCIL_OP_REPLACE                 -- replace stencil value with the reference value
VK_STENCIL_OP_INCREMENT_AND_CLAMP     -- increment stencil value
VK_STENCIL_OP_DECREMENT_AND_CLAMP     -- decrement stencil value
VK_STENCIL_OP_INVERT                  -- bit-invert stencil value
VK_STENCIL_OP_INCREMENT_AND_WRAP      -- increment stencil value
VK_STENCIL_OP_DECREMENT_AND_WRAP      -- decrement stencil value
#endif
    vsosf.compareOp = VK_COMPARE_OP_NEVER;
#ifdef CHOICES
VK_COMPARE_OP_NEVER                   -- never succeeds
VK_COMPARE_OP_LESS                    -- succeeds if stencil value is <  the reference value
VK_COMPARE_OP_EQUAL                   -- succeeds if stencil value is == the reference value
VK_COMPARE_OP_LESS_OR_EQUAL           -- succeeds if stencil value is <= the reference value
VK_COMPARE_OP_GREATER                 -- succeeds if stencil value is >  the reference value
VK_COMPARE_OP_NOT_EQUAL               -- succeeds if stencil value is !=  the reference value
VK_COMPARE_OP_GREATER_OR_EQUAL        -- succeeds if stencil value is >= the reference value
VK_COMPARE_OP_ALWAYS                  -- always succeeds
#endif
    vsosf.compareMask = ~0;
    vsosf.writeMask = ~0;
    vsosf.reference = 0;

VkStencilOpState                    vsosb;      // back
    vsosb.depthFailOp = VK_STENCIL_OP_KEEP;
    vsosb.failOp      = VK_STENCIL_OP_KEEP;
    vsosb.passOp      = VK_STENCIL_OP_KEEP;
    vsosb.compareOp = VK_COMPARE_OP_NEVER;
    vsosb.compareMask = ~0;
    vsosb.writeMask = ~0;
    vsosb.reference = 0;
```

Operations for Depth Values

145

```
VkPipelineDepthStencilStateCreateInfo                vpdssci;
        vpdssci.sType = VK_STRUCTURE_TYPE_PIPELINE_DEPTH_STENCIL_STATE_CREATE_INFO;
        vpdssci.pNext = nullptr;
        vpdssci.flags = 0;
        vpdssci.depthTestEnable  = VK_TRUE;
        vpdssci.depthWriteEnable = VK_TRUE;
        vpdssci.depthCompareOp = VK_COMPARE_OP_LESS;
VK_COMPARE_OP_NEVER                          -- never succeeds
VK_COMPARE_OP_LESS                           -- succeeds if new depth value is <   the existing value
VK_COMPARE_OP_EQUAL                          -- succeeds if new depth value is == the existing value
VK_COMPARE_OP_LESS_OR_EQUAL                  -- succeeds if new depth value is <= the existing value
VK_COMPARE_OP_GREATER                        -- succeeds if new depth value is >   the existing value
VK_COMPARE_OP_NOT_EQUAL                      -- succeeds if new depth value is !=  the existing value
VK_COMPARE_OP_GREATER_OR_EQUAL               -- succeeds if new depth value is >= the existing value
VK_COMPARE_OP_ALWAYS                         -- always succeeds
#endif
        vpdssci.depthBoundsTestEnable = VK_FALSE;
        vpdssci.front  = vsosf;
        vpdssci.back  = vsosb;
        vpdssci.minDepthBounds  = 0.;
        vpdssci.maxDepthBounds = 1.;
        vpdssci.stencilTestEnable = VK_FALSE;
```

SIGGRAPH THINK BEYOND 2020 S2020.SIGGRAPH.ORG

mjb – July 24, 2020

Putting it all Together! (finally…)

146

```
VkPipeline   GraphicsPipeline;

    VkGraphicsPipelineCreateInfo                vgpci;
        vgpci.sType = VK_STRUCTURE_TYPE_GRAPHICS_PIPELINE_CREATE_INFO;
        vgpci.pNext = nullptr;
        vgpci.flags = 0;
#ifdef CHOICES
VK_PIPELINE_CREATE_DISABLE_OPTIMIZATION_BIT
VK_PIPELINE_CREATE_ALLOW_DERIVATIVES_BIT
VK_PIPELINE_CREATE_DERIVATIVE_BIT
#endif
        vgpci.stageCount = 2;                // number of stages in this pipeline
        vgpci.pStages = vpssci;
        vgpci.pVertexInputState = &vpvisci;
        vgpci.pInputAssemblyState = &vpiasci;
        vgpci.pTessellationState = (VkPipelineTessellationStateCreateInfo *)nullptr;
        vgpci.pViewportState = &vpvsci;
        vgpci.pRasterizationState = &vprsci;
        vgpci.pMultisampleState = &vpmsci;
        vgpci.pDepthStencilState = &vpdssci;
        vgpci.pColorBlendState = &vpcbsci;
        vgpci.pDynamicState = &vpdsci;
        vgpci.layout = IN GraphicsPipelineLayout;
        vgpci.renderPass = IN RenderPass;
        vgpci.subpass = 0;                   // subpass number
        vgpci.basePipelineHandle = (VkPipeline) VK_NULL_HANDLE;
        vgpci.basePipelineIndex = 0;

    result = vkCreateGraphicsPipelines( LogicalDevice, VK_NULL_HANDLE, 1, IN &vgpci,
                                        PALLOCATOR, OUT &GraphicsPipeline );

    return result;
```

Group all of the individual state information and create the pipeline

SIGGRAPH THINK BEYOND 2020 S2020.SIGGRAPH.ORG

mjb – July 24, 2020

147

Later on, we will Bind a Specific Graphics Pipeline Data Structure to the Command Buffer when Drawing

```
vkCmdBindPipeline( CommandBuffers[nextImageIndex],
                   VK_PIPELINE_BIND_POINT_GRAPHICS, GraphicsPipeline );
```


148

Sidebar: What is the Organization of the Pipeline Data Structure?

If you take a close look at the pipeline data structure creation information, you will see that almost all the pieces have a *fixed size*. For example, the viewport only needs 6 pieces of information – ever:

```
VkViewport          vv;
    vv.x = 0;
    vv.y = 0;
    vv.width  = (float)Width;
    vv.height = (float)Height;
    vv.minDepth  = 0.0f;
    vv.maxDepth = 1.0f;
```

There are two exceptions to this -- the Descriptor Sets and the Push Constants. Each of these two can be almost any size, depending on what you allocate for them. So, I think of the Pipeline Data Structure as consisting of some fixed-layout blocks and 2 variable-layout blocks, like this:

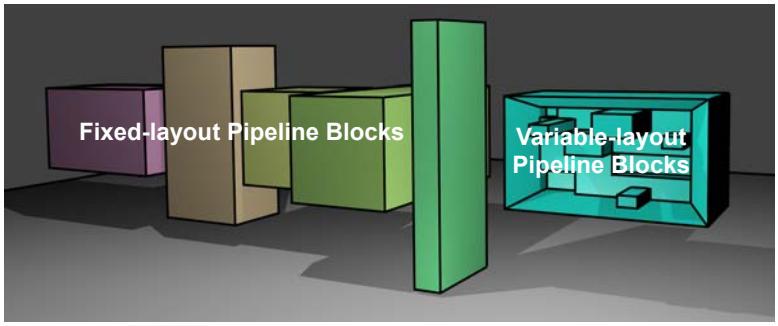

149

Descriptor Sets

Mike Bailey

mjb@cs.oregonstate.edu

http://cs.oregonstate.edu/~mjb/vulkan

In OpenGL

150

OpenGL puts all uniform data in the same “set”, but with different binding numbers, so you can get at each one.

Each uniform variable gets updated one-at-a-time.

Wouldn’t it be nice if we could update a collection of related uniform variables all at once, without having to update the uniform variables that are not related to this collection?

```
layout( std140, binding = 0 )  uniform mat4        uModelMatrix;
layout( std140, binding = 1 ) uniform mat4         uViewMatrix;
layout( std140, binding = 2 ) uniform mat4         uProjectionMatrix;
layout( std140, binding = 3 ) uniform mat3         uNormalMatrix;
layout( std140, binding = 4 ) uniform vec4         uLightPos;
layout( std140, binding = 5 ) uniform float        uTime;
layout( std140, binding = 6 ) uniform  int         uMode;
layout(         binding = 7 ) uniform sampler2D uSampler;
```

What are Descriptor Sets?

151

Descriptor Sets are an intermediate data structure that tells shaders how to connect information held in GPU memory to groups of related uniform variables and texture sampler declarations in shaders. There are three advantages in doing things this way:

- Related uniform variables can be updated as a group, gaining efficiency.
- Descriptor Sets are activated when the Command Buffer is filled. Different values for the uniform buffer variables can be toggled by just swapping out the Descriptor Set that points to GPU memory, rather than re-writing the GPU memory.
- Values for the shaders' uniform buffer variables can be compartmentalized into what quantities change often and what change seldom (scene-level, model-level, draw-level), so that uniform variables need to be re-written no more often than is necessary.

```
for( each scene )
{
        Bind Descriptor Set #0
        for( each object )
        {
                Bind Descriptor Set #1
                for( each draw )
                {
                        Bind Descriptor Set #2
                        Do the drawing
                }
        }
}
```


Descriptor Sets

152

Our example will assume the following shader uniform variables:

```
// non-opaque must be in a uniform block:
layout( std140, set = 0, binding = 0 ) uniform matBuf
{
        mat4 uModelMatrix;
        mat4 uViewMatrix;
        mat4 uProjectionMatrix;
        mat3 uNormalMatrix;
} Matrices;

layout( std140, set = 1, binding = 0 ) uniform lightBuf
{
        vec4 uLightPos;
} Light;


layout( std140, set = 2, binding = 0 ) uniform miscBuf
{
        float uTime;
        int    uMode;
} Misc;

layout( set = 3, binding = 0 ) uniform sampler2D uSampler;
```

Descriptor Sets

153

CPU:

Uniform data created in a C++ data structure

- Knows the CPU data structure
- Knows where the data starts
- Knows the data's size

```
struct matBuf
{
        glm::mat4 uModelMatrix;
        glm::mat4 uViewMatrix;
        glm::mat4 uProjectionMatrix;
        glm::mat3 uNormalMatrix;
};

struct lightBuf
{
        glm::vec4 uLightPos;
};

struct miscBuf
{
        float uTime;
        int   uMode;
};
```

GPU:

Uniform data in a "blob"*

- Knows where the data starts
- Knows the data's size
- Doesn't know the CPU or GPU data structure

```
1011100101010111101000
1000010111011011110100
1101100110000001110101 1
1100111101101001100101 11
1101011100110110101000 0
0100100011110100010010 1
0101010011111100100001 1
1001010101001100011011 0
1011011111011111111110 0
0101000010111011001
0001101000101001111
0111010111010011000 1110
1000101000111101011 1101
1011101001001000110101 1
0000000111110001100001 0
0000110110011101010001 1
1010001100110011001000 0
1100001100111100100111 1
0100100010010110011100 0
1011100000001010000101 11
1110101111100111000101 1
1000011001110100111100 1
1111011110111111111011 111
1010011110111010111100
1010100000011110010011 0
0111001111010010110011
1011001110001101100011 1
1011000011111000111001 0
1100100111001101011101 1
10010100
```

GPU:

Uniform data used in the shader

- Knows the shader data structure
- Doesn't know where each piece of data starts

```
layout( std140, set = 0, binding = 0 ) uniform matBuf
{
        mat4 uModelMatrix;
        mat4 uViewMatrix;
        mat4 uProjectionMatrix;
        mat3 uNormalMatrix;
};

layout( std140, set = 1, binding = 0 ) uniform lightBuf
{
        vec4 uLightPos;
} Light;

layout( std140, set = 2, binding = 0 ) uniform miscBuf
{
        float uTime;
        int   uMode;
} Misc;

layout( set = 3, binding = 0 ) uniform sampler2D uSampler;
```

* "binary large object"

Step 1: Descriptor Set Pools

154

You don't allocate Descriptor Sets on the fly – that is too slow.
Instead, you allocate a "pool" of Descriptor Sets and then pull from that pool later.

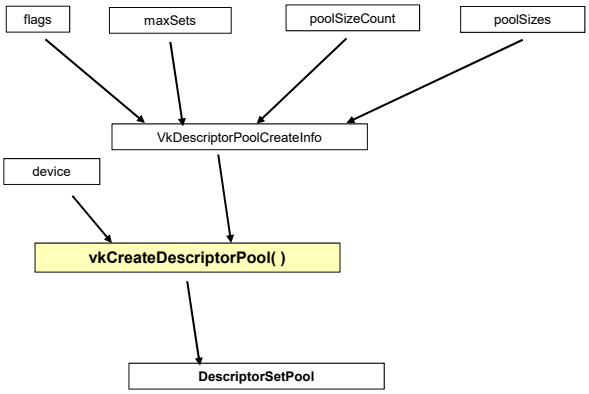

155

```
VkResult
Init13DescriptorSetPool( )
{
        VkResult result;

        VkDescriptorPoolSize                    vdps[4];
                vdps[0].type = VK_DESCRIPTOR_TYPE_UNIFORM_BUFFER;
                vdps[0].descriptorCount = 1;
                vdps[1].type = VK_DESCRIPTOR_TYPE_UNIFORM_BUFFER;
                vdps[1].descriptorCount = 1;
                vdps[2].type = VK_DESCRIPTOR_TYPE_UNIFORM_BUFFER;
                vdps[2].descriptorCount = 1;
                vdps[3].type = VK_DESCRIPTOR_TYPE_COMBINED_IMAGE_SAMPLER;
                vdps[3].descriptorCount = 1;

#ifdef CHOICES
VK_DESCRIPTOR_TYPE_SAMPLER
VK_DESCRIPTOR_TYPE_SAMPLED_IMAGE
VK_DESCRIPTOR_TYPE_COMBINED_IMAGE_SAMPLER
VK_DESCRIPTOR_TYPE_STORAGE_IMAGE
VK_DESCRIPTOR_TYPE_UNIFORM_TEXEL_BUFFER
VK_DESCRIPTOR_TYPE_STORAGE_TEXEL_BUFFER
VK_DESCRIPTOR_TYPE_UNIFORM_BUFFER
VK_DESCRIPTOR_TYPE_STORAGE_BUFFER
VK_DESCRIPTOR_TYPE_UNIFORM_BUFFER_DYNAMIC
VK_DESCRIPTOR_TYPE_STORAGE_BUFFER_DYNAMIC
VK_DESCRIPTOR_TYPE_INPUT_ATTACHMENT
#endif

        VkDescriptorPoolCreateInfo                vdpci;
                vdpci.sType = VK_STRUCTURE_TYPE_DESCRIPTOR_POOL_CREATE_INFO;
                vdpci.pNext = nullptr;
                vdpci.flags = 0;
                vdpci.maxSets = 4;
                vdpci.poolSizeCount = 4;
                vdpci.pPoolSizes = &vdps[0];

        result = vkCreateDescriptorPool( LogicalDevice, IN &vdpci, PALLOCATOR, OUT &DescriptorPool);
        return result;
}
```

SIGGRAPH THINK BEYOND 2020 S2020.SIGGRAPH.ORG

mjb – July 24, 2020

156

Step 2: Define the Descriptor Set Layouts

I think of Descriptor Set Layouts as a kind of "Rosetta Stone" that allows the Graphics Pipeline data structure to allocate room for the uniform variables and to access them.

https://www.britishmuseum.org

```
layout( std140, set = 0, binding = 0 ) uniform matBuf
{
        mat4 uModelMatrix;
        mat4 uViewMatrix;
        mat4 uProjectionMatrix;
        mat3 uNormalMatrix;
} Matrices;

layout( std140, set = 1, binding = 0 ) uniform lightBuf
{
        vec4 uLightPos;
} Light;

layout( std140, set = 2, binding = 0 ) uniform miscBuf
{
        float uTime;
        int   uMode;
} Misc;

layout( set = 3, binding = 0 ) uniform sampler2D uSampler;
```

MatrixSet DS Layout Binding:	LightSet DS Layout Binding:	MiscSet DS Layout Binding:	TexSamplerSet DS Layout Binding:
binding descriptorType descriptorCount pipeline stage(s)	binding descriptorType descriptorCount pipeline stage(s)	binding descriptorType descriptorCount pipeline stage(s)	binding descriptorType descriptorCount pipeline stage(s)
set = 0	set = 1	set = 2	set = 3

SIGGRAPH THINK BEYOND 2020 S2020.SIGGRAPH.ORG

mjb – July 24, 2020

```
VkResult
Init13DescriptorSetLayouts( )
{
    VkResult result;

    //DS #0:
    VkDescriptorSetLayoutBinding        MatrixSet[1];
        MatrixSet[0].binding          = 0;
        MatrixSet[0].descriptorType   = VK_DESCRIPTOR_TYPE_UNIFORM_BUFFER;
        MatrixSet[0].descriptorCount  = 1;
        MatrixSet[0].stageFlags       = VK_SHADER_STAGE_VERTEX_BIT;
        MatrixSet[0].pImmutableSamplers = (VkSampler *)nullptr;

    // DS #1:
    VkDescriptorSetLayoutBinding        LightSet[1];
        LightSet[0].binding           = 0;
        LightSet[0].descriptorType    = VK_DESCRIPTOR_TYPE_UNIFORM_BUFFER;
        LightSet[0].descriptorCount   = 1;
        LightSet[0].stageFlags        = VK_SHADER_STAGE_VERTEX_BIT | VK_SHADER_STAGE_FRAGMENT_BIT;
        LightSet[0].pImmutableSamplers = (VkSampler *)nullptr;

    //DS #2:
    VkDescriptorSetLayoutBinding        MiscSet[1];
        MiscSet[0].binding            = 0;
        MiscSet[0].descriptorType     = VK_DESCRIPTOR_TYPE_UNIFORM_BUFFER;
        MiscSet[0].descriptorCount    = 1;
        MiscSet[0].stageFlags         = VK_SHADER_STAGE_VERTEX_BIT | VK_SHADER_STAGE_FRAGMENT_BIT;
        MiscSet[0].pImmutableSamplers = (VkSampler *)nullptr;

    // DS #3:
    VkDescriptorSetLayoutBinding        TexSamplerSet[1];
        TexSamplerSet[0].binding          = 0;
        TexSamplerSet[0].descriptorType   = VK_DESCRIPTOR_TYPE_COMBINED_IMAGE_SAMPLER;
        TexSamplerSet[0].descriptorCount  = 1;
        TexSamplerSet[0].stageFlags       = VK_SHADER_STAGE_FRAGMENT_BIT;
        TexSamplerSet[0].pImmutableSamplers = (VkSampler *)nullptr;
```

```
uniform sampler2D   uSampler;
vec4 rgba = texture( uSampler, vST );
```


Step 2: Define the Descriptor Set Layouts

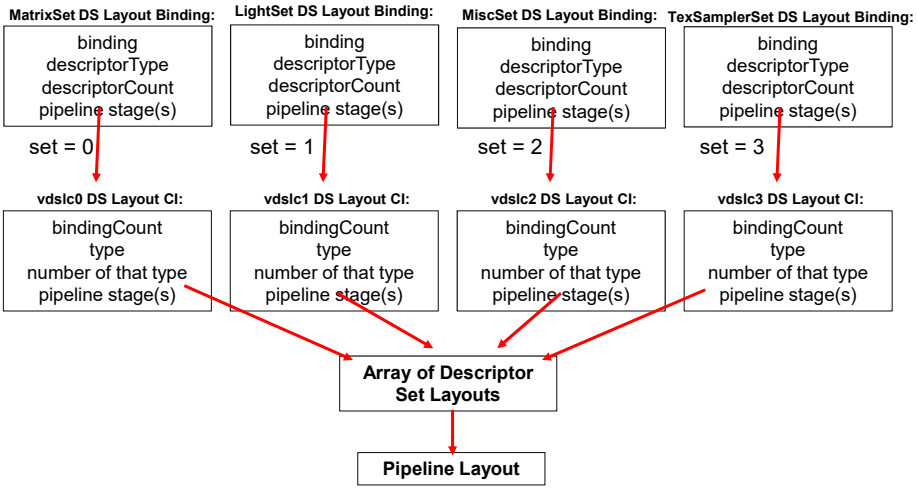

159

```
VkDescriptorSetLayoutCreateInfo          vdslc0;
    vdslc0.sType = VK_STRUCTURE_TYPE_DESCRIPTOR_SET_LAYOUT_CREATE_INFO;
    vdslc0.pNext = nullptr;
    vdslc0.flags = 0;
    vdslc0.bindingCount = 1;
    vdslc0.pBindings = &MatrixSet[0];

VkDescriptorSetLayoutCreateInfo          vdslc1;
    vdslc1.sType = VK_STRUCTURE_TYPE_DESCRIPTOR_SET_LAYOUT_CREATE_INFO;
    vdslc1.pNext = nullptr;
    vdslc1.flags = 0;
    vdslc1.bindingCount = 1;
    vdslc1.pBindings = &LightSet[0];

VkDescriptorSetLayoutCreateInfo          vdslc2;
    vdslc2.sType = VK_STRUCTURE_TYPE_DESCRIPTOR_SET_LAYOUT_CREATE_INFO;
    vdslc2.pNext = nullptr;
    vdslc2.flags = 0;
    vdslc2.bindingCount = 1;
    vdslc2.pBindings = &MiscSet[0];

VkDescriptorSetLayoutCreateInfo          vdslc3;
    vdslc3.sType = VK_STRUCTURE_TYPE_DESCRIPTOR_SET_LAYOUT_CREATE_INFO;
    vdslc3.pNext = nullptr;
    vdslc3.flags = 0;
    vdslc3.bindingCount = 1;
    vdslc3.pBindings = &TexSamplerSet[0];

result = vkCreateDescriptorSetLayout( LogicalDevice, IN &vdslc0, PALLOCATOR, OUT &DescriptorSetLayouts[0] );
result = vkCreateDescriptorSetLayout( LogicalDevice, IN &vdslc1, PALLOCATOR, OUT &DescriptorSetLayouts[1] );
result = vkCreateDescriptorSetLayout( LogicalDevice, IN &vdslc2, PALLOCATOR, OUT &DescriptorSetLayouts[2] );
result = vkCreateDescriptorSetLayout( LogicalDevice, IN &vdslc3, PALLOCATOR, OUT &DescriptorSetLayouts[3] );

return result;
}
```


Step 3: Include the Descriptor Set Layouts in a Graphics Pipeline Layout

160

```
VkResult
Init14GraphicsPipelineLayout( )
{
    VkResult result;

    VkPipelineLayoutCreateInfo          vplci;
        vplci.sType = VK_STRUCTURE_TYPE_PIPELINE_LAYOUT_CREATE_INFO;
        vplci.pNext = nullptr;
        vplci.flags = 0;
        vplci.setLayoutCount = 4;
        vplci.pSetLayouts = &DescriptorSetLayouts[0];
        vplci.pushConstantRangeCount = 0;
        vplci.pPushConstantRanges = (VkPushConstantRange *)nullptr;

    result = vkCreatePipelineLayout( LogicalDevice, IN &vplci, PALLOCATOR, OUT &GraphicsPipelineLayout );

    return result;
}
```

Step 4: Allocating the Memory for Descriptor Sets

161

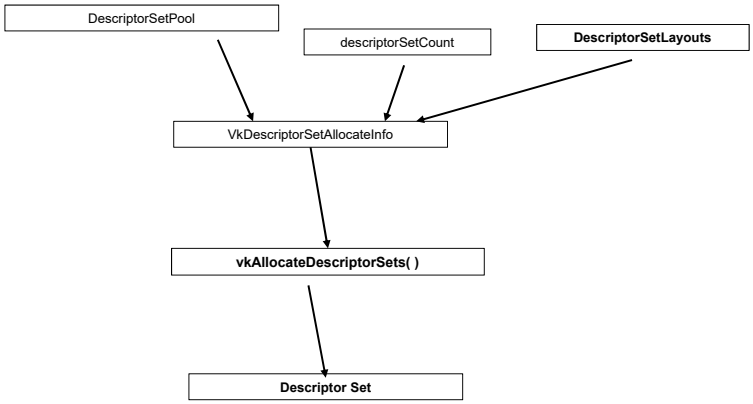

Step 4: Allocating the Memory for Descriptor Sets

162

```
VkResult
Init13DescriptorSets( )
{
        VkResult result;

        VkDescriptorSetAllocateInfo          vdsai;
                vdsai.sType = VK_STRUCTURE_TYPE_DESCRIPTOR_SET_ALLOCATE_INFO;
                vdsai.pNext = nullptr;
                vdsai.descriptorPool = DescriptorPool;
                vdsai.descriptorSetCount = 4;
                vdsai.pSetLayouts = DescriptorSetLayouts;

        result = vkAllocateDescriptorSets( LogicalDevice, IN &vdsai, OUT &DescriptorSets[0] );
```

Step 5: Tell the Descriptor Sets where their CPU Data is

163

```
VkDescriptorBufferInfo                    vdbi0;
        vdbi0.buffer = MyMatrixUniformBuffer.buffer;
        vdbi0.offset = 0;
        vdbi0.range = sizeof(Matrices);

VkDescriptorBufferInfo                    vdbi1;
        vdbi1.buffer = MyLightUniformBuffer.buffer;
        vdbi1.offset = 0;
        vdbi1.range = sizeof(Light);

VkDescriptorBufferInfo                    vdbi2;
        vdbi2.buffer = MyMiscUniformBuffer.buffer;
        vdbi2.offset = 0;
        vdbi2.range = sizeof(Misc);

VkDescriptorImageInfo                     vdii0;
        vdii.sampler      = MyPuppyTexture.texSampler;
        vdii.imageView = MyPuppyTexture.texImageView;
        vdii.imageLayout = VK_IMAGE_LAYOUT_SHADER_READ_ONLY_OPTIMAL;
```

This struct identifies what buffer it owns and how big it is

This struct identifies what buffer it owns and how big it is

This struct identifies what buffer it owns and how big it is

This struct identifies what texture sampler and image view it owns

SIGGRAPH THINK BEYOND 2020 S2020.SIGGRAPH.ORG

mjb – July 24, 2020

Step 5: Tell the Descriptor Sets where their CPU Data is

164

```
VkWriteDescriptorSet                      vwds0;
        // ds 0:
        vwds0.sType = VK_STRUCTURE_TYPE_WRITE_DESCRIPTOR_SET;
        vwds0.pNext = nullptr;
        vwds0.dstSet = DescriptorSets[0];
        vwds0.dstBinding = 0;
        vwds0.dstArrayElement = 0;
        vwds0.descriptorCount = 1;
        vwds0.descriptorType = VK_DESCRIPTOR_TYPE_UNIFORM_BUFFER;
        vwds0.pBufferInfo = IN &vdbi0;
        vwds0.pImageInfo = (VkDescriptorImageInfo *)nullptr;
        vwds0.pTexelBufferView = (VkBufferView *)nullptr;

        // ds 1:
    VkWriteDescriptorSet                  vwds1;
        vwds1.sType = VK_STRUCTURE_TYPE_WRITE_DESCRIPTOR_SET;
        vwds1.pNext = nullptr;
        vwds1.dstSet = DescriptorSets[1];
        vwds1.dstBinding = 0;
        vwds1.dstArrayElement = 0;
        vwds1.descriptorCount = 1;
        vwds1.descriptorType = VK_DESCRIPTOR_TYPE_UNIFORM_BUFFER;
        vwds1.pBufferInfo = IN &vdbi1;
        vwds1.pImageInfo = (VkDescriptorImageInfo *)nullptr;
        vwds1.pTexelBufferView = (VkBufferView *)nullptr;
```

This struct links a Descriptor Set to the buffer it is pointing to

This struct links a Descriptor Set to the buffer it is pointing to

SIGGRAPH THINK BEYOND 2020 S2020.SIGGRAPH.ORG

mjb – July 24, 2020

Step 5: Tell the Descriptor Sets where their data is

165

This struct links a Descriptor Set to the buffer it is pointing to

This struct links a Descriptor Set to the image it is pointing to

```
VkWriteDescriptorSet                    vwds2;
        // ds 2:
        vwds2.sType = VK_STRUCTURE_TYPE_WRITE_DESCRIPTOR_SET;
        vwds2.pNext = nullptr;
        vwds2.dstSet = DescriptorSets[2];
        vwds2.dstBinding = 0;
        vwds2.dstArrayElement = 0;
        vwds2.descriptorCount = 1;
        vwds2.descriptorType = VK_DESCRIPTOR_TYPE_UNIFORM_BUFFER;
        vwds2.pBufferInfo = IN &vdbi2;
        vwds2.pImageInfo = (VkDescriptorImageInfo *)nullptr;
        vwds2.pTexelBufferView = (VkBufferView *)nullptr;

        // ds 3:
VkWriteDescriptorSet                    vwds3;
        vwds3.sType = VK_STRUCTURE_TYPE_WRITE_DESCRIPTOR_SET;
        vwds3.pNext = nullptr;
        vwds3.dstSet = DescriptorSets[3];
        vwds3.dstBinding = 0;
        vwds3.dstArrayElement = 0;
        vwds3.descriptorCount = 1;
        vwds3.descriptorType = VK_DESCRIPTOR_TYPE_COMBINED_IMAGE_SAMPLER;
        vwds3.pBufferInfo = (VkDescriptorBufferInfo *)nullptr;
        vwds3.pImageInfo = IN &vdii0;
        vwds3.pTexelBufferView = (VkBufferView *)nullptr;

uint32_t copyCount = 0;

// this could have been done with one call and an array of VkWriteDescriptorSets:

vkUpdateDescriptorSets( LogicalDevice, 1, IN &vwds0, IN copyCount, (VkCopyDescriptorSet *)nullptr );
vkUpdateDescriptorSets( LogicalDevice, 1, IN &vwds1, IN copyCount, (VkCopyDescriptorSet *)nullptr );
vkUpdateDescriptorSets( LogicalDevice, 1, IN &vwds2, IN copyCount, (VkCopyDescriptorSet *)nullptr );
vkUpdateDescriptorSets( LogicalDevice, 1, IN &vwds3, IN copyCount, (VkCopyDescriptorSet *)nullptr );
```


Step 6: Include the Descriptor Set Layout when Creating a Graphics Pipeline

166

```
VkGraphicsPipelineCreateInfo                    vgpci;
        vgpci.sType = VK_STRUCTURE_TYPE_GRAPHICS_PIPELINE_CREATE_INFO;
        vgpci.pNext = nullptr;
        vgpci.flags = 0;
#ifdef CHOICES
VK_PIPELINE_CREATE_DISABLE_OPTIMIZATION_BIT
VK_PIPELINE_CREATE_ALLOW_DERIVATIVES_BIT
VK_PIPELINE_CREATE_DERIVATIVE_BIT
#endif
        vgpci.stageCount = 2;                   // number of stages in this pipeline
        vgpci.pStages = vpssci;
        vgpci.pVertexInputState = &vpvisci;
        vgpci.pInputAssemblyState = &vpiasci;
        vgpci.pTessellationState = (VkPipelineTessellationStateCreateInfo *)nullptr;
        vgpci.pViewportState = &vpvsci;
        vgpci.pRasterizationState = &vprsci;
        vgpci.pMultisampleState = &vpmsci;
        vgpci.pDepthStencilState = &vpdssci;
        vgpci.pColorBlendState = &vpcbsci;
        vgpci.pDynamicState = &vpdsci;
        vgpci.layout = IN GraphicsPipelineLayout;
        vgpci.renderPass = IN RenderPass;
        vgpci.subpass = 0;                      // subpass number
        vgpci.basePipelineHandle = (VkPipeline) VK_NULL_HANDLE;
        vgpci.basePipelineIndex = 0;

    result = vkCreateGraphicsPipelines( LogicalDevice, VK_NULL_HANDLE, 1, IN &vgpci, PALLOCATOR, OUT &GraphicsPipeline );
```

Step 7: Bind Descriptor Sets into the Command Buffer when Drawing

167

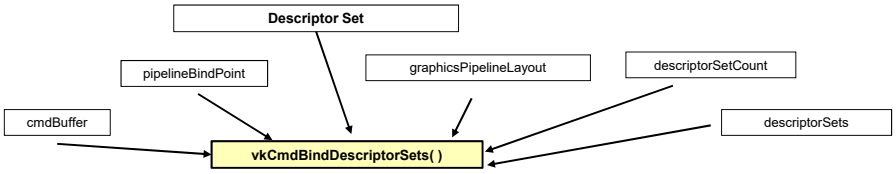


```
vkCmdBindDescriptorSets( CommandBuffers[nextImageIndex],
                         VK_PIPELINE_BIND_POINT_GRAPHICS, GraphicsPipelineLayout,
                         0, 4, DescriptorSets, 0, (uint32_t *)nullptr );
```

So, the Pipeline Layout contains the ***structure*** of the Descriptor Sets.
Any collection of Descriptor Sets that match that structure can be bound into that pipeline.

Sidebar: The Entire Collection of Descriptor Set Paths

168

VkDescriptorPoolCreateInfo
vkCreateDescriptorPool( )
} Create the pool of Descriptor Sets for future use

VkDescriptorSetLayoutBinding
VkDescriptorSetLayoutCreateInfo
vkCreateDescriptorSetLayout( )
vkCreatePipelineLayout( )
} Describe a particular Descriptor Set layout and use it in a specific Pipeline layout

VkDescriptorSetAllocateInfo
vkAllocateDescriptorSets( )
} Allocate memory for particular Descriptor Sets

VkDescriptorBufferInfo
VkDescriptorImageInfo
VkWriteDescriptorSet
} Tell a particular Descriptor Set where its CPU data is

vkUpdateDescriptorSets( )
} Re-write CPU data into a particular Descriptor Set

vkCmdBindDescriptorSets( )
} Make a particular Descriptor Set "current" for rendering

Sidebar: Why Do Descriptor Sets Need to Provide Layout Information to the Pipeline Data Structure?

169

The pieces of the Pipeline Data Structure are fixed in size – with the exception of the Descriptor Sets and the Push Constants. Each of these two can be any size, depending on what you allocate for them. So, the Pipeline Data Structure needs to know how these two are configured before it can set its own total layout.

Think of the DS layout as being a particular-sized hole in the Pipeline Data Structure. Any data you have that matches this hole's shape and size can be plugged in there.

The Pipeline Data Structure

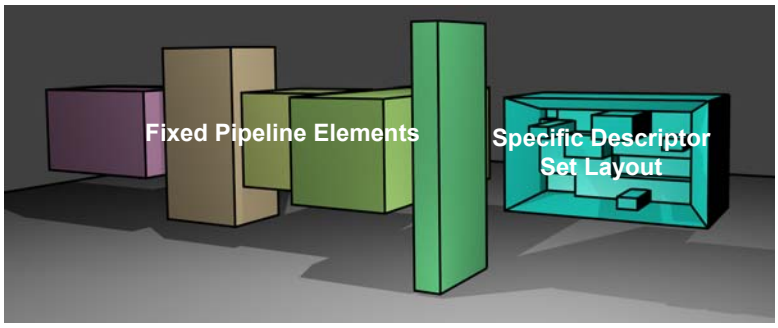

SIGGRAPH THINK BEYOND 2020 S2020.SIGGRAPH.ORG

mjb – July 24, 2020

Sidebar: Why Do Descriptor Sets Need to Provide Layout Information to the Pipeline Data Structure?

170

Any set of data that matches the Descriptor Set Layout can be plugged in there.

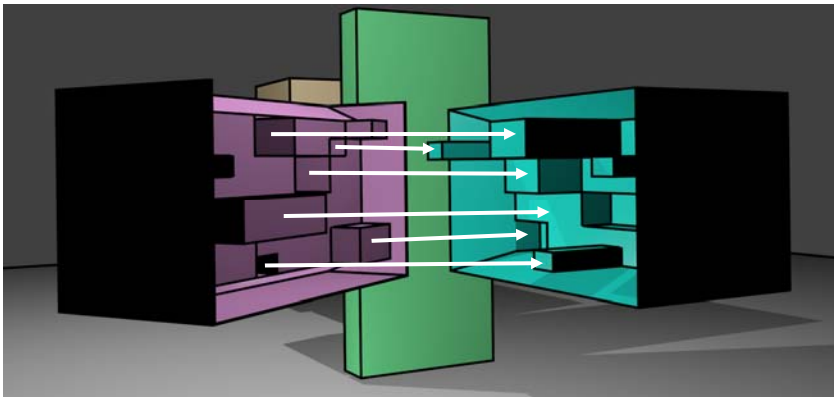

SIGGRAPH THINK BEYOND 2020 S2020.SIGGRAPH.ORG

mjb – July 24, 2020

Textures

Mike Bailey

mjb@cs.oregonstate.edu

http://cs.oregonstate.edu/~mjb/vulkan

Triangles in an Array of Structures

```
struct vertex
{
        glm::vec3       position;
        glm::vec3       normal;
        glm::vec3       color;
        glm::vec2       texCoord;
};

struct vertex VertexData[ ] =
{
        // triangle 0-2-3:
        // vertex #0:
        {
                { -1., -1., -1. },
                {  0.,  0., -1. },
                {  0.,  0.,  0. },
                {  1., 0. }
        },

        // vertex #2:
        {
                { -1.,  1., -1. },
                {  0.,  0., -1. },
                {  0.,  1.,  0. },
                {  1., 1. }
        },

        // vertex #3:
        {
                {  1.,  1., -1. },
                {  0.,  0., -1. },
                {  1.,  1.,  0. },
                {  0., 1. }
        },
```

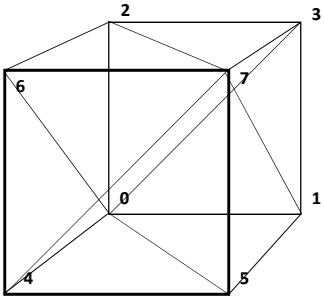

Memory Types

173

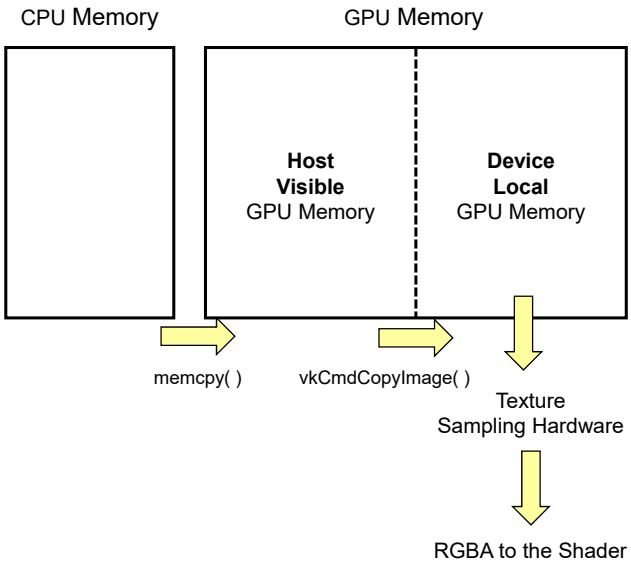

Memory Types

174

NVIDIA Discrete Graphics:

11 Memory Types:
Memory 0:
Memory 1:
Memory 2:
Memory 3:
Memory 4:
Memory 5:
Memory 6:
Memory 7: DeviceLocal
Memory 8: DeviceLocal
Memory 9: HostVisible HostCoherent
Memory 10: HostVisible HostCoherent HostCached

Intel Integrated Graphics:

3 Memory Types:
Memory 0: DeviceLocal
Memory 1: DeviceLocal HostVisible HostCoherent
Memory 2: DeviceLocal HostVisible HostCoherent HostCached

Texture Sampling Parameters

175

OpenGL

```
glTexParameteri( GL_TEXTURE_2D, GL_TEXTURE_WRAP_S, GL_REPEAT );
glTexParameteri( GL_TEXTURE_2D, GL_TEXTURE_WRAP_T, GL_REPEAT );
glTexParameteri( GL_TEXTURE_2D, GL_TEXTURE_MAG_FILTER, GL_LINEAR );
glTexParameteri( GL_TEXTURE_2D, GL_TEXTURE_MIN_FILTER, GL_LINEAR );
```

Vulkan

```
VkSamplerCreateInfo                    vsci;
        vsci.magFilter = VK_FILTER_LINEAR;
        vsci.minFilter  = VK_FILTER_LINEAR;
        vsci.mipmapMode    = VK_SAMPLER_MIPMAP_MODE_LINEAR;
        vsci.addressModeU  = VK_SAMPLER_ADDRESS_MODE_REPEAT;
        vsci.addressModeV  = VK_SAMPLER_ADDRESS_MODE_REPEAT;
        vsci.addressModeW = VK_SAMPLER_ADDRESS_MODE_REPEAT;

        . . .

result = vkCreateSampler( LogicalDevice, IN &vsci, PALLOCATOR, pTextureSampler );
```


Textures' Undersampling Artifacts

176

As an object gets farther away and covers a smaller and smaller part of the screen, the **texels : pixels ratio** used in the coverage becomes larger and larger. This means that there are pieces of the texture leftover in between the pixels that are being drawn into, so that some of the texture image is not being taken into account in the final image. This means that the texture is being undersampled and could end up producing artifacts in the rendered image.

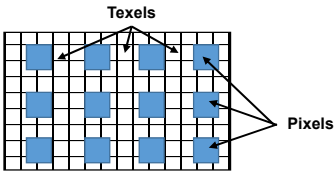

Consider a texture that consists of one red texel and all the rest white. It is easy to imagine an object rendered with that texture as ending up all *white*, with the red texel having never been included in the final image. The solution is to create lower-resolutions of the same texture so that the red texel gets included somehow in all resolution-level textures.

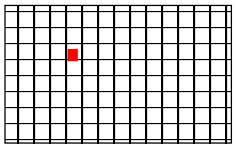

Texture Mip*-mapping

177

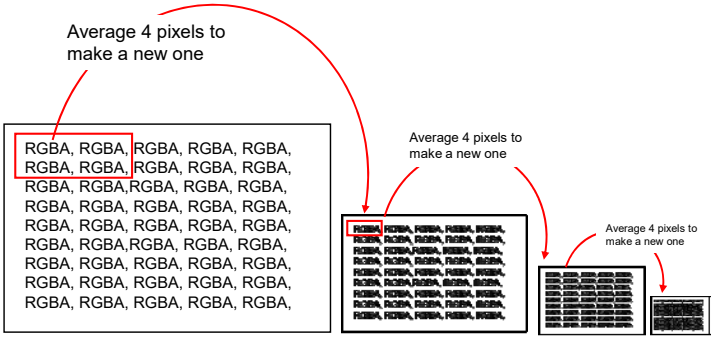

- Total texture storage is ~ 2x what it was without mip-mapping
- Graphics hardware determines which level to use based on the texels : pixels ratio.
- In addition to just picking one mip-map level, the rendering system can sample from two of them, one less that the T:P ratio and one more, and then blend the two RGBAs returned. This is known as **VK_SAMPLER_MIPMAP_MODE_LINEAR**.

* Latin: *multim in parvo*, "many things in a small place"

SIGGRAPH THINK BEYOND 2020 S2020.SIGGRAPH.ORG

mjb – July 24, 2020

178

```
VkResult
Init07TextureSampler( MyTexture * pMyTexture )
{
        VkResult result;

        VkSamplerCreateInfo                     vsci;
                vsci.sType = VK_STRUCTURE_TYPE_SAMPLER_CREATE_INFO;
                vsci.pNext = nullptr;
                vsci.flags = 0;
                vsci.magFilter = VK_FILTER_LINEAR;
                vsci.minFilter = VK_FILTER_LINEAR;
                vsci.mipmapMode = VK_SAMPLER_MIPMAP_MODE_LINEAR;
                vsci.addressModeU = VK_SAMPLER_ADDRESS_MODE_REPEAT;
                vsci.addressModeV = VK_SAMPLER_ADDRESS_MODE_REPEAT;
                vsci.addressModeW = VK_SAMPLER_ADDRESS_MODE_REPEAT;
#ifdef CHOICES
VK_SAMPLER_ADDRESS_MODE_REPEAT
VK_SAMPLER_ADDRESS_MODE_MIRRORED_REPEAT
VK_SAMPLER_ADDRESS_MODE_CLAMP_TO_EDGE
VK_SAMPLER_ADDRESS_MODE_CLAMP_TO_BORDER
VK_SAMPLER_ADDRESS_MODE_MIRROR_CLAMP_TO_EDGE
#endif
                vsci.mipLodBias = 0.;
                vsci.anisotropyEnable = VK_FALSE;
                vsci.maxAnisotropy = 1.;
                vsci.compareEnable = VK_FALSE;
                vsci.compareOp = VK_COMPARE_OP_NEVER;
#ifdef CHOICES
VK_COMPARE_OP_NEVER
VK_COMPARE_OP_LESS
VK_COMPARE_OP_EQUAL
VK_COMPARE_OP_LESS_OR_EQUAL
VK_COMPARE_OP_GREATER
VK_COMPARE_OP_NOT_EQUAL
VK_COMPARE_OP_GREATER_OR_EQUAL
VK_COMPARE_OP_ALWAYS
#endif
                vsci.minLod = 0.;
                vsci.maxLod = 0.;
                vsci.borderColor = VK_BORDER_COLOR_FLOAT_OPAQUE_BLACK;
#ifdef CHOICES
VK_BORDER_COLOR_FLOAT_TRANSPARENT_BLACK
VK_BORDER_COLOR_INT_TRANSPARENT_BLACK
VK_BORDER_COLOR_FLOAT_OPAQUE_BLACK
VK_BORDER_COLOR_INT_OPAQUE_BLACK
VK_BORDER_COLOR_FLOAT_OPAQUE_WHITE
VK_BORDER_COLOR_INT_OPAQUE_WHITE
#endif
                vsci.unnormalizedCoordinates = VK_FALSE;        // VK_TRUE means we are use raw texels as the index
                                                                // VK_FALSE means we are using the usual 0. - 1.

        result = vkCreateSampler( LogicalDevice, IN &vsci, PALLOCATOR, OUT &pMyTexture->texSampler );
```

SIGGRAPH THINK BEYOND 2020 S2020.SIGGRAPH.ORG

mjb – July 24, 2020

179

```
VkResult
Init07TextureBuffer( INOUT MyTexture * pMyTexture)
{
        VkResult result;

        uint32_t texWidth = pMyTexture->width;;
        uint32_t texHeight = pMyTexture->height;
        unsigned char *texture = pMyTexture->pixels;
        VkDeviceSize textureSize = texWidth * texHeight * 4;          // rgba, 1 byte each

        VkImage  stagingImage;
        VkImage  textureImage;

        // ******************************************************************************
        // this first {...} is to create the staging image:
        // ******************************************************************************
        {
                VkImageCreateInfo                vici;
                        vici.sType = VK_STRUCTURE_TYPE_IMAGE_CREATE_INFO;
                        vici.pNext = nullptr;
                        vici.flags = 0;
                        vici.imageType = VK_IMAGE_TYPE_2D;
                        vici.format = VK_FORMAT_R8G8B8A8_UNORM;
                        vici.extent.width = texWidth;
                        vici.extent.height = texHeight;
                        vici.extent.depth = 1;
                        vici.mipLevels = 1;
                        vici.arrayLayers = 1;
                        vici.samples = VK_SAMPLE_COUNT_1_BIT;
                        vici.tiling = VK_IMAGE_TILING_LINEAR;
#ifdef CHOICES
VK_IMAGE_TILING_OPTIMAL
VK_IMAGE_TILING_LINEAR
#endif
                        vici.usage = VK_IMAGE_USAGE_TRANSFER_SRC_BIT;
#ifdef CHOICES
VK_IMAGE_USAGE_TRANSFER_SRC_BIT
VK_IMAGE_USAGE_TRANSFER_DST_BIT
VK_IMAGE_USAGE_SAMPLED_BIT
VK_IMAGE_USAGE_STORAGE_BIT
VK_IMAGE_USAGE_COLOR_ATTACHMENT_BIT
VK_IMAGE_USAGE_DEPTH_STENCIL_ATTACHMENT_BIT
VK_IMAGE_USAGE_TRANSIENT_ATTACHMENT_BIT
VK_IMAGE_USAGE_INPUT_ATTACHMENT_BIT
#endif
                        vici.sharingMode = VK_SHARING_MODE_EXCLUSIVE;
```

mjb – July 24, 2020

180

```
#ifdef CHOICES
VK_IMAGE_LAYOUT_UNDEFINED
VK_IMAGE_LAYOUT_PREINITIALIZED
#endif
                vici.queueFamilyIndexCount = 0;
                vici.pQueueFamilyIndices = (const uint32_t *)nullptr;

        result = vkCreateImage(LogicalDevice, IN &vici, PALLOCATOR, OUT &stagingImage); // allocated, but not filled

        VkMemoryRequirements                vmr;
        vkGetImageMemoryRequirements( LogicalDevice, IN stagingImage, OUT &vmr);

        if (Verbose)
        {
                fprintf(FpDebug, "Image vmr.size = %lld\n", vmr.size);
                fprintf(FpDebug, "Image vmr.alignment = %lld\n", vmr.alignment);
                fprintf(FpDebug, "Image vmr.memoryTypeBits = 0x%08x\n", vmr.memoryTypeBits);
                fflush(FpDebug);
        }

        VkMemoryAllocateInfo                vmai;
                vmai.sType = VK_STRUCTURE_TYPE_MEMORY_ALLOCATE_INFO;
                vmai.pNext = nullptr;
                vmai.allocationSize = vmr.size;
                vmai.memoryTypeIndex = FindMemoryThatIsHostVisible();   // because we want to mmap it

        VkDeviceMemory                vdm;
        result = vkAllocateMemory( LogicalDevice, IN &vmai, PALLOCATOR, OUT &vdm);
        pMyTexture->vdm = vdm;

        result = vkBindImageMemory( LogicalDevice, IN stagingImage, IN vdm, 0);  // 0 = offset

        // we have now created the staging image -- fill it with the pixel data:

        VkImageSubresource                vis;
                vis.aspectMask = VK_IMAGE_ASPECT_COLOR_BIT;
                vis.mipLevel = 0;
                vis.arrayLayer = 0;

        VkSubresourceLayout                vsl;
        vkGetImageSubresourceLayout( LogicalDevice, stagingImage, IN &vis, OUT &vsl);

        if (Verbose)
        {
                fprintf(FpDebug, "Subresource Layout:\n");
                fprintf(FpDebug, "\toffset = %lld\n", vsl.offset);
                fprintf(FpDebug, "\tsize = %lld\n", vsl.size);
                fprintf(FpDebug, "\trowPitch = %lld\n", vsl.rowPitch);
                fprintf(FpDebug, "\tarrayPitch = %lld\n", vsl.arrayPitch);
                fprintf(FpDebug, "\tdepthPitch = %lld\n", vsl.depthPitch);
                fflush(FpDebug);
        |
```

mjb – July 24, 2020

181

```
void * gpuMemory;
vkMapMemory( LogicalDevice, vdm, 0, VK_WHOLE_SIZE, 0, OUT &gpuMemory);
                        // 0 and 0 = offset and memory map flags

if (vsl.rowPitch == 4 * texWidth)
{
        memcpy(gpuMemory, (void *)texture, (size_t)textureSize);
}
else
{
        unsigned char *gpuBytes = (unsigned char *)gpuMemory;
        for (unsigned int y = 0; y < texHeight; y++)
        {
                memcpy(&gpuBytes[y * vsl.rowPitch], &texture[4 * y * texWidth], (size_t)(4*texWidth) );
        }
}

vkUnmapMemory( LogicalDevice, vdm);

}
// ***********************************************************************************
```

SIGGRAPH THINK BEYOND 2020 S2020.SIGGRAPH.ORG

mjb – July 24, 2020

182

```
// ***********************************************************************************
// this second {...} is to create the actual texture image:
// ***********************************************************************************
{
        VkImageCreateInfo                vici;
                vici.sType = VK_STRUCTURE_TYPE_IMAGE_CREATE_INFO;
                vici.pNext = nullptr;
                vici.flags = 0;
                vici.imageType = VK_IMAGE_TYPE_2D;
                vici.format = VK_FORMAT_R8G8B8A8_UNORM;
                vici.extent.width  = texWidth;
                vici.extent.height = texHeight;
                vici.extent.depth = 1;
                vici.mipLevels = 1;
                vici.arrayLayers = 1;
                vici.samples = VK_SAMPLE_COUNT_1_BIT;
                vici.tiling = VK_IMAGE_TILING_OPTIMAL;
                vici.usage = VK_IMAGE_USAGE_TRANSFER_DST_BIT | VK_IMAGE_USAGE_SAMPLED_BIT;
                        // because we are transferring into it and will eventual sample from it
                vici.sharingMode = VK_SHARING_MODE_EXCLUSIVE;
                vici.initialLayout = VK_IMAGE_LAYOUT_PREINITIALIZED;
                vici.queueFamilyIndexCount = 0;
                vici.pQueueFamilyIndices = (const uint32_t *)nullptr;

        result = vkCreateImage(LogicalDevice, IN &vici, PALLOCATOR, OUT &textureImage); // allocated, but not filled

        VkMemoryRequirements                vmr;
        vkGetImageMemoryRequirements( LogicalDevice, IN textureImage, OUT &vmr);

        if( Verbose )
        {
                fprintf( FpDebug, "Texture vmr.size = %lld\n", vmr.size );
                fprintf( FpDebug, "Texture vmr.alignment = %lld\n", vmr.alignment );
                fprintf( FpDebug, "Texture vmr.memoryTypeBits = 0x%08x\n", vmr.memoryTypeBits );
                fflush( FpDebug );
        }
        VkMemoryAllocateInfo                vmai;
                vmai.sType = VK_STRUCTURE_TYPE_MEMORY_ALLOCATE_INFO;
                vmai.pNext = nullptr;
                vmai.allocationSize = vmr.size;
                vmai.memoryTypeIndex = FindMemoryThatIsDeviceLocal( );  // because we want to sample from it

        VkDeviceMemory                vdm;
        result = vkAllocateMemory( LogicalDevice, IN &vmai, PALLOCATOR, OUT &vdm);

        result = vkBindImageMemory( LogicalDevice, IN textureImage, IN vdm, 0 );        // 0 = offset
}
// ***********************************************************************************
```

SIGGRAPH THINK BEYOND 2020 S2020.SIGGRAPH.ORG

mjb – July 24, 2020

183

```
// copy pixels from the staging image to the texture:

VkCommandBufferBeginInfo                vcbbi;
        vcbbi.sType = VK_STRUCTURE_TYPE_COMMAND_BUFFER_BEGIN_INFO;
        vcbbi.pNext = nullptr;
        vcbbi.flags = VK_COMMAND_BUFFER_USAGE_ONE_TIME_SUBMIT_BIT;
        vcbbi.pInheritanceInfo = (VkCommandBufferInheritanceInfo *)nullptr;

result = vkBeginCommandBuffer( TextureCommandBuffer, IN &vcbbi);

// ******************************************************************************
// transition the staging buffer layout:
// ******************************************************************************
{
        VkImageSubresourceRange                 visr;
                visr.aspectMask = VK_IMAGE_ASPECT_COLOR_BIT;
                visr.baseMipLevel = 0;
                visr.levelCount = 1;
                visr.baseArrayLayer = 0;
                visr.layerCount = 1;

        VkImageMemoryBarrier                    vimb;
                vimb.sType = VK_STRUCTURE_TYPE_IMAGE_MEMORY_BARRIER;
                vimb.pNext = nullptr;
                vimb.oldLayout = VK_IMAGE_LAYOUT_PREINITIALIZED;
                vimb.newLayout = VK_IMAGE_LAYOUT_TRANSFER_SRC_OPTIMAL;
                vimb.srcQueueFamilyIndex = VK_QUEUE_FAMILY_IGNORED;
                vimb.dstQueueFamilyIndex = VK_QUEUE_FAMILY_IGNORED;
                vimb.image = stagingImage;
                vimb.srcAccessMask = VK_ACCESS_HOST_WRITE_BIT;
                vimb.dstAccessMask = 0;
                vimb.subresourceRange = visr;

        vkCmdPipelineBarrier( TextureCommandBuffer,
                        VK_PIPELINE_STAGE_HOST_BIT, VK_PIPELINE_STAGE_HOST_BIT, 0,
                        0, (VkMemoryBarrier *)nullptr,
                        0, (VkBufferMemoryBarrier *)nullptr,
                        1, IN &vimb );
}
// ******************************************************************************
```


184

```
// ******************************************************************************
// transition the texture buffer layout:
// ******************************************************************************
{
        VkImageSubresourceRange                 visr;
                visr.aspectMask = VK_IMAGE_ASPECT_COLOR_BIT;
                visr.baseMipLevel = 0;
                visr.levelCount = 1;
                visr.baseArrayLayer = 0;
                visr.layerCount = 1;

        VkImageMemoryBarrier                    vimb;
                vimb.sType = VK_STRUCTURE_TYPE_IMAGE_MEMORY_BARRIER;
                vimb.pNext = nullptr;
                vimb.oldLayout = VK_IMAGE_LAYOUT_PREINITIALIZED;
                vimb.newLayout = VK_IMAGE_LAYOUT_TRANSFER_DST_OPTIMAL;
                vimb.srcQueueFamilyIndex = VK_QUEUE_FAMILY_IGNORED;
                vimb.dstQueueFamilyIndex = VK_QUEUE_FAMILY_IGNORED;
                vimb.image = textureImage;
                vimb.srcAccessMask = 0;
                vimb.dstAccessMask = VK_ACCESS_TRANSFER_WRITE_BIT;
                vimb.subresourceRange = visr;

        vkCmdPipelineBarrier( TextureCommandBuffer,
                VK_PIPELINE_STAGE_TOP_OF_PIPE_BIT, VK_PIPELINE_STAGE_TRANSFER_BIT, 0,
                0, (VkMemoryBarrier *)nullptr,
                0, (VkBufferMemoryBarrier *)nullptr,
                1, IN &vimb);

        // now do the final image transfer:

        VkImageSubresourceLayers                visl;
                visl.aspectMask = VK_IMAGE_ASPECT_COLOR_BIT;
                visl.baseArrayLayer = 0;
                visl.mipLevel = 0;
                visl.layerCount = 1;

        VkOffset3D                      vo3;
                vo3.x = 0;
                vo3.y = 0;
                vo3.z = 0;

        VkExtent3D                      ve3;
                ve3.width = texWidth;
                ve3.height = texHeight;
                ve3.depth = 1;
```

185

```
VkImageCopy                 vic;
        vic.srcSubresource = visl;
        vic.srcOffset = vo3;
        vic.dstSubresource = visl;
        vic.dstOffset = vo3;
        vic.extent = ve3;

vkCmdCopyImage(TextureCommandBuffer,
        stagingImage, VK_IMAGE_LAYOUT_TRANSFER_SRC_OPTIMAL,
        textureImage, VK_IMAGE_LAYOUT_TRANSFER_DST_OPTIMAL, 1, IN &vic);
}
// ****************************************************************************
```

SIGGRAPH THINK BEYOND 2020 S2020.SIGGRAPH.ORG

186

```
// ****************************************************************************
// transition the texture buffer layout a second time:
// ****************************************************************************
    {
        VkImageSubresourceRange         visr;
            visr.aspectMask = VK_IMAGE_ASPECT_COLOR_BIT;
            visr.baseMipLevel = 0;
            visr.levelCount = 1;
            visr.baseArrayLayer = 0;
            visr.layerCount = 1;

        VkImageMemoryBarrier            vimb;
            vimb.sType = VK_STRUCTURE_TYPE_IMAGE_MEMORY_BARRIER;
            vimb.pNext = nullptr;
            vimb.oldLayout = VK_IMAGE_LAYOUT_TRANSFER_DST_OPTIMAL;
            vimb.newLayout = VK_IMAGE_LAYOUT_SHADER_READ_ONLY_OPTIMAL;
            vimb.srcQueueFamilyIndex = VK_QUEUE_FAMILY_IGNORED;
            vimb.dstQueueFamilyIndex = VK_QUEUE_FAMILY_IGNORED;
            vimb.image = textureImage;
            vimb.srcAccessMask = 0;
            vimb.dstAccessMask = VK_ACCESS_SHADER_READ_BIT;
            vimb.subresourceRange = visr;

        vkCmdPipelineBarrier(TextureCommandBuffer,
            VK_PIPELINE_STAGE_TRANSFER_BIT, VK_PIPELINE_STAGE_FRAGMENT_SHADER_BIT, 0,
            0, (VkMemoryBarrier *)nullptr,
            0, (VkBufferMemoryBarrier *)nullptr,
            1, IN &vimb);
    }
    // ****************************************************************************

    result = vkEndCommandBuffer( TextureCommandBuffer );

    VkSubmitInfo                    vsi;
        vsi.sType = VK_STRUCTURE_TYPE_SUBMIT_INFO;
        vsi.pNext = nullptr;
        vsi.commandBufferCount = 1;
        vsi.pCommandBuffers = &TextureCommandBuffer;
        vsi.waitSemaphoreCount = 0;
        vsi.pWaitSemaphores = (VkSemaphore *)nullptr;
        vsi.signalSemaphoreCount = 0;
        vsi.pSignalSemaphores = (VkSemaphore *)nullptr;
        vsi.pWaitDstStageMask = (VkPipelineStageFlags *)nullptr;

    result = vkQueueSubmit( Queue, 1, IN &vsi, VK_NULL_HANDLE );
    result = vkQueueWaitIdle( Queue );
```

SIGGRAPH THINK BEYOND 2020 S2020.SIGGRAPH.ORG

```
// create an image view for the texture image:
// (an "image view" is used to indirectly access an image)

VkImageSubresourceRange          visr;
    visr.aspectMask = VK_IMAGE_ASPECT_COLOR_BIT;
    visr.baseMipLevel = 0;
    visr.levelCount = 1;
    visr.baseArrayLayer = 0;
    visr.layerCount = 1;

VkImageViewCreateInfo            vivci;
    vivci.sType = VK_STRUCTURE_TYPE_IMAGE_VIEW_CREATE_INFO;
    vivci.pNext = nullptr;
    vivci.flags = 0;
    vivci.image = textureImage;
    vivci.viewType = VK_IMAGE_VIEW_TYPE_2D;
    vivci.format = VK_FORMAT_R8G8B8A8_UNORM;
    vivci.components.r = VK_COMPONENT_SWIZZLE_R;
    vivci.components.g = VK_COMPONENT_SWIZZLE_G;
    vivci.components.b = VK_COMPONENT_SWIZZLE_B;
    vivci.components.a = VK_COMPONENT_SWIZZLE_A;
    vivci.subresourceRange = visr;

result = vkCreateImageView( LogicalDevice, IN &vivci, PALLOCATOR, OUT &pMyTexture->texImageView);

return result;
}
```

Access to an Image ↔ Image View ↔ The Actual Image Data

8 bits Red	8 bits Green	8 bits Blue	8 bits Alpha

Note that, at this point, the Staging Buffer is no longer needed, and can be destroyed.

Reading in a Texture from a BMP File

```
typedef struct MyTexture
{
    uint32_t            width;
    uint32_t            height;
    VkImage             texImage;
    VkImageView         texImageView;
    VkSampler           texSampler;
    VkDeviceMemory      vdm;
} MyTexture;

...

MyTexture    MyPuppyTexture;
```

```
result = Init06TextureBufferAndFillFromBmpFile ( "puppy.bmp", &MyTexturePuppy);
Init06TextureSampler( &MyPuppyTexture.texSampler );
```

This function can be found in the **sample.cpp** file. The BMP file needs to be created by something that writes uncompressed 24-bit color BMP files, or was converted to the uncompressed BMP format by a tool such as ImageMagick's *convert*, Adobe *Photoshop,* or GNU's *GIMP*.

Queues and Command Buffers

Mike Bailey

mjb@cs.oregonstate.edu

http://cs.oregonstate.edu/~mjb/vulkan

Simplified Block Diagram

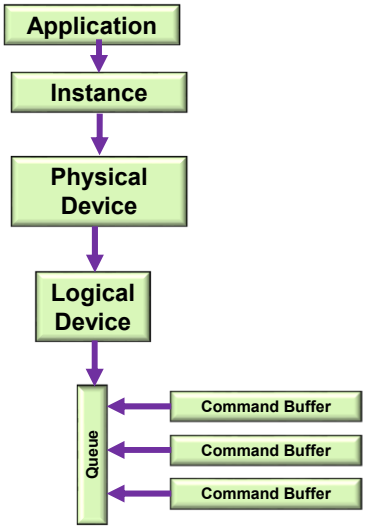

Vulkan Queues and Command Buffers

191

- Graphics commands are recorded in command buffers, e.g., *vkCmdDoSomething(cmdBuffer, …);*
- You can have as many simultaneous Command Buffers as you want
- Each command buffer can be filled from a different thread
- Command Buffers record commands, but no work takes place until a Command Buffer is submitted to a Queue
- We don't create Queues – the Logical Device has them already
- Each Queue belongs to a Queue Family
- We don't create Queue Families – the Physical Device already has them

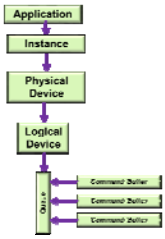

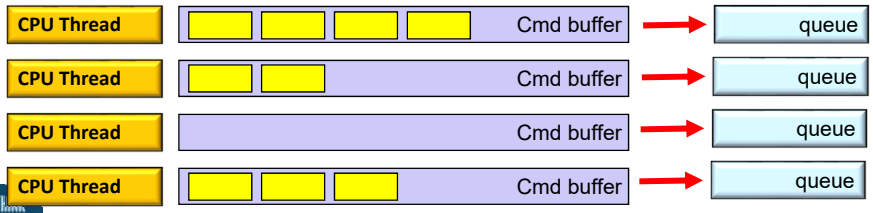

SIGGRAPH THINK BEYOND 2020 S2020.SIGGRAPH.ORG

mjb – July 24, 2020

Querying what Queue Families are Available

192

```
uint32_t  count;
vkGetPhysicalDeviceQueueFamilyProperties( IN PhysicalDevice, &count, OUT (VkQueueFamilyProperties *) nullptr );

VkQueueFamilyProperties *vqfp = new VkQueueFamilyProperties[ count ];
vkGetPhysicalDeviceFamilyProperties(  PhysicalDevice, &count, OUT &vqfp, );

for( unsigned int i = 0; i < count; i++ )
{
        fprintf( FpDebug, "\t%d: Queue Family Count = %2d  ;   ", i, vqfp[i].queueCount );
        if( ( vqfp[i].queueFlags & VK_QUEUE_GRAPHICS_BIT ) != 0 )      fprintf( FpDebug, " Graphics" );
        if( ( vqfp[i].queueFlags & VK_QUEUE_COMPUTE_BIT  ) != 0 )      fprintf( FpDebug, " Compute " );
        if( ( vqfp[i].queueFlags & VK_QUEUE_TRANSFER_BIT ) != 0 )      fprintf( FpDebug, " Transfer" );
        fprintf(FpDebug, "\n");
}
```

```
Found 3 Queue Families:
        0: Queue Family Count = 16  ;    Graphics Compute Transfer
        1: Queue Family Count =  1  ;    Transfer
        2: Queue Family Count =  8  ;    Compute
```

SIGGRAPH THINK BEYOND 2020 S2020.SIGGRAPH.ORG

mjb – July 24, 2020

Similarly, we Can Write a Function that Finds the Proper Queue Family

193

```
int
FindQueueFamilyThatDoesGraphics( )
{
        uint32_t count = -1;
        vkGetPhysicalDeviceQueueFamilyProperties( IN PhysicalDevice, OUT &count, OUT (VkQueueFamilyProperties *)nullptr );

        VkQueueFamilyProperties *vqfp = new VkQueueFamilyProperties[ count ];
        vkGetPhysicalDeviceQueueFamilyProperties( IN PhysicalDevice, IN &count, OUT vqfp );

        for( unsigned int i = 0; i < count; i++ )
        {
                if( ( vqfp[ i ].queueFlags & VK_QUEUE_GRAPHICS_BIT ) != 0 )
                        return i;
        }
        return -1;
}
```

SIGGRAPH THINK BEYOND 2020 S2020.SIGGRAPH.ORG

mjb – July 24, 2020

Creating a Logical Device Needs to Know Queue Family Information

194

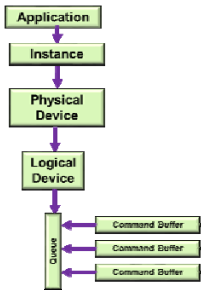


```
float  queuePriorities[ ] =
{
        1.              // one entry per queueCount
};

VkDeviceQueueCreateInfo  vdqci[1];
        vdqci[0].sType = VK_STRUCTURE_TYPE_QUEUE_CREATE_INFO;
        vdqci[0].pNext = nullptr;
        vdqci[0].flags = 0;
        vdqci[0].queueFamilyIndex = FindQueueFamilyThatDoesGraphics( );
        vdqci[0].queueCount = 1;
        vdqci[0].queuePriorities = (float *) queuePriorities;

VkDeviceCreateInfo  vdci;
        vdci.sType = VK_STRUCTURE_TYPE_DEVICE_CREATE_INFO;
        vdci.pNext = nullptr;
        vdci.flags = 0;
        vdci.queueCreateInfoCount = 1;              // # of device queues wanted
        vdci.pQueueCreateInfos = IN &vdqci[0];      // array of VkDeviceQueueCreateInfo's
        vdci.enabledLayerCount = sizeof(myDeviceLayers) / sizeof(char *);
        vdci.ppEnabledLayerNames = myDeviceLayers;
        vdci.enabledExtensionCount = sizeof(myDeviceExtensions) / sizeof(char *);
        vdci.ppEnabledExtensionNames = myDeviceExtensions;
        vdci.pEnabledFeatures = IN &PhysicalDeviceFeatures;    // already created

result = vkCreateLogicalDevice( PhysicalDevice, IN &vdci, PALLOCATOR, OUT &LogicalDevice );

VkQueue Queue;
uint32_t  queueFamilyIndex = FindQueueFamilyThatDoesGraphics( );
uint32_t  queueIndex = 0;

result = vkGetDeviceQueue ( LogicalDevice, queueFamilyIndex, queueIndex,  OUT &Queue );
```

SIGGRAPH THINK BEYOND 2020 S2020.SIGGRAPH.ORG

mjb – July 24, 2020

Creating the Command Pool as part of the Logical Device

195

```
VkResult
Init06CommandPool( )
{
        VkResult result;

        VkCommandPoolCreateInfo                 vcpci;
                vcpci.sType = VK_STRUCTURE_TYPE_COMMAND_POOL_CREATE_INFO;
                vcpci.pNext = nullptr;
                vcpci.flags =       VK_COMMAND_POOL_CREATE_RESET_COMMAND_BUFFER_BIT
                                | VK_COMMAND_POOL_CREATE_TRANSIENT_BIT;
#ifdef CHOICES
VK_COMMAND_POOL_CREATE_TRANSIENT_BIT
VK_COMMAND_POOL_CREATE_RESET_COMMAND_BUFFER_BIT
#endif
                vcpci.queueFamilyIndex = FindQueueFamilyThatDoesGraphics( );

        result = vkCreateCommandPool( LogicalDevice, IN &vcpci, PALLOCATOR, OUT &CommandPool );

        return result;
}
```

mjb – July 24, 2020

Creating the Command Buffers

196

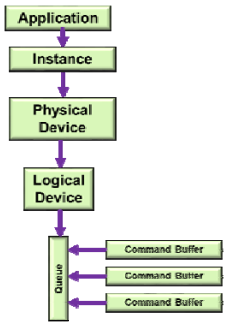


```
VkResult
Init06CommandBuffers( )
{
        VkResult result;

        // allocate 2 command buffers for the double-buffered rendering:

                VkCommandBufferAllocateInfo                 vcbai;
                        vcbai.sType = VK_STRUCTURE_TYPE_COMMAND_BUFFER_ALLOCATE_INFO;
                        vcbai.pNext = nullptr;
                        vcbai.commandPool = CommandPool;
                        vcbai.level = VK_COMMAND_BUFFER_LEVEL_PRIMARY;
                        vcbai.commandBufferCount = 2;          // 2, because of double-buffering

                result = vkAllocateCommandBuffers( LogicalDevice, IN &vcbai, OUT &CommandBuffers[0] );
        }

        // allocate 1 command buffer for the transferring pixels from a staging buffer to a texture buffer:

                VkCommandBufferAllocateInfo                 vcbai;
                        vcbai.sType = VK_STRUCTURE_TYPE_COMMAND_BUFFER_ALLOCATE_INFO;
                        vcbai.pNext = nullptr;
                        vcbai.commandPool = CommandPool;
                        vcbai.level = VK_COMMAND_BUFFER_LEVEL_PRIMARY;
                        vcbai.commandBufferCount = 1;

                result = vkAllocateCommandBuffers( LogicalDevice, IN &vcbai, OUT &TextureCommandBuffer );
        }

        return result;
}
```

mjb – July 24, 2020

Beginning a Command Buffer – One per Image

197

```
VkSemaphoreCreateInfo                vsci;
        vsci.sType = VK_STRUCTURE_TYPE_SEMAPHORE_CREATE_INFO;
        vsci.pNext = nullptr;
        vsci.flags = 0;

VkSemaphore  imageReadySemaphore;
result = vkCreateSemaphore( LogicalDevice, IN &vsci, PALLOCATOR, OUT &imageReadySemaphore );

uint32_t  nextImageIndex;
vkAcquireNextImageKHR( LogicalDevice, IN SwapChain, IN UINT64_MAX,
                       IN imageReadySemaphore, IN VK_NULL_HANDLE, OUT &nextImageIndex );


VkCommandBufferBeginInfo             vcbbi;
            vcbbi.sType = VK_STRUCTURE_TYPE_COMMAND_BUFFER_BEGIN_INFO;
            vcbbi.pNext = nullptr;
            vcbbi.flags = VK_COMMAND_BUFFER_USAGE_ONE_TIME_SUBMIT_BIT;
            vcbbi.pInheritanceInfo = (VkCommandBufferInheritanceInfo *)nullptr;

result = vkBeginCommandBuffer( CommandBuffers[nextImageIndex], IN &vcbbi );

        . . .

vkEndCommandBuffer( CommandBuffers[nextImageIndex] );
```


Beginning a Command Buffer

198

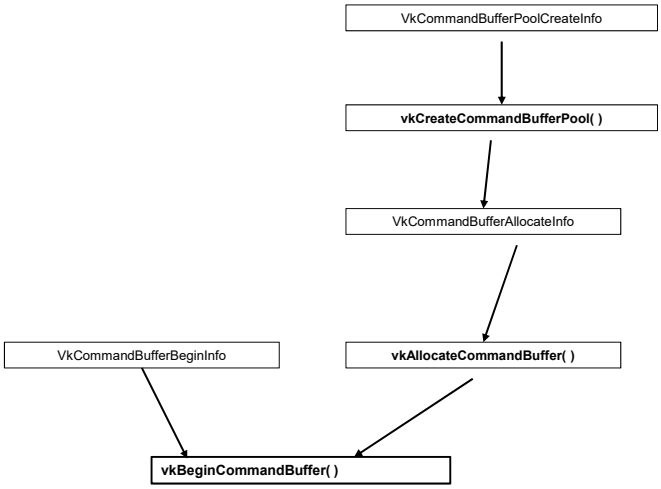

These are the Commands that could be entered into the Command Buffer, I

199

```
vkCmdBeginQuery( commandBuffer, flags );
vkCmdBeginRenderPass( commandBuffer, const contents );
vkCmdBindDescriptorSets( commandBuffer, pDynamicOffsets );
vkCmdBindIndexBuffer( commandBuffer, indexType );
vkCmdBindPipeline( commandBuffer, pipeline );
vkCmdBindVertexBuffers( commandBuffer, firstBinding, bindingCount, const pOffsets );
vkCmdBlitImage( commandBuffer, filter );
vkCmdClearAttachments( commandBuffer, attachmentCount, const pRects );
vkCmdClearColorImage( commandBuffer, pRanges );
vkCmdClearDepthStencilImage( commandBuffer, pRanges );
vkCmdCopyBuffer( commandBuffer, pRegions );
vkCmdCopyBufferToImage( commandBuffer, pRegions );
vkCmdCopyImage( commandBuffer, pRegions );
vkCmdCopyImageToBuffer( commandBuffer, pRegions );
vkCmdCopyQueryPoolResults( commandBuffer, flags );
vkCmdDebugMarkerBeginEXT( commandBuffer, pMarkerInfo );
vkCmdDebugMarkerEndEXT( commandBuffer );
vkCmdDebugMarkerInsertEXT( commandBuffer, pMarkerInfo );
vvkCmdDispatch( commandBuffer, groupCountX, groupCountY, groupCountZ );
vkCmdDispatchIndirect( commandBuffer, offset );
vkCmdDraw( commandBuffer, vertexCount, instanceCount, firstVertex, firstInstance );
vkCmdDrawIndexed( commandBuffer, indexCount, instanceCount, firstIndex, int32_t vertexOffset, firstInstance );
vkCmdDrawIndexedIndirect( commandBuffer, stride );
vkCmdDrawIndexedIndirectCountAMD( commandBuffer, stride );
vkCmdDrawIndirect( commandBuffer, stride );
vkCmdDrawIndirectCountAMD( commandBuffer, stride );
vkCmdEndQuery( commandBuffer, query );
vkCmdEndRenderPass( commandBuffer );
vkCmdExecuteCommands( commandBuffer, commandBufferCount, const pCommandBuffers );
```

SIGGRAPH THINK BEYOND 2020 S2020.SIGGRAPH.ORG

mjb – July 24, 2020

These are the Commands that could be entered into the Command Buffer, II

200

```
vkCmdFillBuffer( commandBuffer, dstBuffer, dstOffset, size, data );
vkCmdNextSubpass( commandBuffer, contents );
vkCmdPipelineBarrier( commandBuffer, srcStageMask, dstStageMask, dependencyFlags, memoryBarrierCount, VkMemoryBarrier*
pMemoryBarriers, bufferMemoryBarrierCount, pBufferMemoryBarriers, imageMemoryBarrierCount, pImageMemoryBarriers );
vkCmdProcessCommandsNVX( commandBuffer, pProcessCommandsInfo );
vkCmdPushConstants( commandBuffer, layout, stageFlags, offset, size, pValues );
vkCmdPushDescriptorSetKHR( commandBuffer, pipelineBindPoint, layout, set, descriptorWriteCount, pDescriptorWrites );
vkCmdPushDescriptorSetWithTemplateKHR( commandBuffer, descriptorUpdateTemplate, layout, set, pData );
vkCmdReserveSpaceForCommandsNVX( commandBuffer, pReserveSpaceInfo );
vkCmdResetEvent( commandBuffer, event, stageMask );
vkCmdResetQueryPool( commandBuffer, queryPool, firstQuery, queryCount );
vkCmdResolveImage( commandBuffer, srcImage, srcImageLayout, dstImage, dstImageLayout, regionCount, pRegions );
vkCmdSetBlendConstants( commandBuffer, blendConstants[4] );
vkCmdSetDepthBias( commandBuffer, depthBiasConstantFactor, depthBiasClamp, depthBiasSlopeFactor );
vkCmdSetDepthBounds( commandBuffer, minDepthBounds, maxDepthBounds );
vkCmdSetDeviceMaskKHX( commandBuffer, deviceMask );
vkCmdSetDiscardRectangleEXT( commandBuffer, firstDiscardRectangle, discardRectangleCount, pDiscardRectangles );
vkCmdSetEvent( commandBuffer, event, stageMask );
vkCmdSetLineWidth( commandBuffer, lineWidth );
vkCmdSetScissor( commandBuffer, firstScissor, scissorCount, pScissors );
vkCmdSetStencilCompareMask( commandBuffer, faceMask, compareMask );
vkCmdSetStencilReference( commandBuffer, faceMask, reference );
vkCmdSetStencilWriteMask( commandBuffer, faceMask, writeMask );
vkCmdSetViewport( commandBuffer, firstViewport, viewportCount, pViewports );
vkCmdSetViewportWScalingNV( commandBuffer, firstViewport, viewportCount, pViewportWScalings );
vkCmdUpdateBuffer( commandBuffer, dstBuffer, dstOffset, dataSize, pData );
vkCmdWaitEvents( commandBuffer, eventCount, pEvents, srcStageMask, dstStageMask, memoryBarrierCount, pMemoryBarriers,
                 bufferMemoryBarrierCount, pBufferMemoryBarriers, imageMemoryBarrierCount, pImageMemoryBarriers );
vkCmdWriteTimestamp( commandBuffer, pipelineStage, queryPool, query );
```

SIGGRAPH THINK BEYOND 2020 S2020.SIGGRAPH.ORG

mjb – July 24, 2020

201

```
VkResult
RenderScene( )
{
        VkResult result;
        VkSemaphoreCreateInfo            vsci;
         vsci.sType = VK_STRUCTURE_TYPE_SEMAPHORE_CREATE_INFO;
         vsci.pNext = nullptr;
         vsci.flags = 0;

        VkSemaphore  imageReadySemaphore;
        result = vkCreateSemaphore( LogicalDevice, IN &vsci, PALLOCATOR, OUT &imageReadySemaphore );

        uint32_t nextImageIndex;
        vkAcquireNextImageKHR( LogicalDevice,    IN SwapChain, IN UINT64_MAX, IN VK_NULL_HANDLE,
                                                 IN VK_NULL_HANDLE, OUT &nextImageIndex );

        VkCommandBufferBeginInfo            vcbbi;
                vcbbi.sType = VK_STRUCTURE_TYPE_COMMAND_BUFFER_BEGIN_INFO;
                vcbbi.pNext = nullptr;
                vcbbi.flags = VK_COMMAND_BUFFER_USAGE_ONE_TIME_SUBMIT_BIT;
                vcbbi.pInheritanceInfo = (VkCommandBufferInheritanceInfo *)nullptr;

        result = vkBeginCommandBuffer( CommandBuffers[nextImageIndex], IN &vcbbi );
```


202

```
VkClearColorValue                vccv;
        vccv.float32[0] = 0.0;
        vccv.float32[1] = 0.0;
        vccv.float32[2] = 0.0;
        vccv.float32[3] = 1.0;

VkClearDepthStencilValue            vcdsv;
        vcdsv.depth = 1.f;
        vcdsv.stencil = 0;

VkClearValue                     vcv[2];
        vcv[0].color = vccv;
        vcv[1].depthStencil = vcdsv;

VkOffset2D o2d = { 0, 0 };
VkExtent2D e2d = { Width, Height };
VkRect2D r2d = { o2d, e2d };

VkRenderPassBeginInfo                vrpbi;
        vrpbi.sType = VK_STRUCTURE_TYPE_RENDER_PASS_BEGIN_INFO;
        vrpbi.pNext = nullptr;
        vrpbi.renderPass = RenderPass;
        vrpbi.framebuffer = Framebuffers[ nextImageIndex ];
        vrpbi.renderArea = r2d;
        vrpbi.clearValueCount = 2;
        vrpbi.pClearValues = vcv;            // used for VK_ATTACHMENT_LOAD_OP_CLEAR

vkCmdBeginRenderPass( CommandBuffers[nextImageIndex], IN &vrpbi, IN VK_SUBPASS_CONTENTS_INLINE );
```

203

```
VkViewport viewport =
{
        0.,             // x
        0.,             // y
        (float)Width,
        (float)Height,
        0.,             // minDepth
        1.              // maxDepth
};

vkCmdSetViewport( CommandBuffers[nextImageIndex], 0, 1, IN &viewport );        // 0=firstViewport, 1=viewportCount

VkRect2D scissor =
{
        0,
        0,
        Width,
        Height
};

vkCmdSetScissor( CommandBuffers[nextImageIndex], 0, 1, IN &scissor );

vkCmdBindDescriptorSets( CommandBuffers[nextImageIndex], VK_PIPELINE_BIND_POINT_GRAPHICS,
                         GraphicsPipelineLayout, 0, 4, DescriptorSets, 0, (uint32_t *)nullptr );
                                                                    // dynamic offset count, dynamic offsets
vkCmdBindPushConstants( CommandBuffers[nextImageIndex], PipelineLayout, VK_SHADER_STAGE_ALL, offset, size, void *values );

VkBuffer buffers[1] = { MyVertexDataBuffer.buffer };

VkDeviceSize offsets[1] = { 0 };

vkCmdBindVertexBuffers( CommandBuffers[nextImageIndex], 0, 1, buffers, offsets );          // 0, 1 = firstBinding, bindingCount

const uint32_t vertexCount = sizeof(VertexData) / sizeof(VertexData[0]);
const uint32_t instanceCount = 1;
const uint32_t firstVertex = 0;
const uint32_t firstInstance = 0;
vkCmdDraw( CommandBuffers[nextImageIndex], vertexCount, instanceCount, firstVertex, firstInstance );

vkCmdEndRenderPass( CommandBuffers[nextImageIndex] );

vkEndCommandBuffer( CommandBuffers[nextImageIndex] );
```


Submitting a Command Buffer to a Queue for Execution

204

```
VkSubmitInfo                    vsi;
        vsi.sType = VK_STRUCTURE_TYPE_SUBMIT_INFO;
        vsi.pNext = nullptr;
        vsi.commandBufferCount = 1;
        vsi.pCommandBuffers = &CommandBuffer;
        vsi.waitSemaphoreCount = 1;
        vsi.pWaitSemaphores = imageReadySemaphore;
        vsi.signalSemaphoreCount = 0;
        vsi.pSignalSemaphores = (VkSemaphore *)nullptr;
        vsi.pWaitDstStageMask = (VkPipelineStageFlags *)nullptr;
```

The Entire Submission / Wait / Display Process

205

```
VkFenceCreateInfo                vfci;
        vfci.sType = VK_STRUCTURE_TYPE_FENCE_CREATE_INFO;
        vfci.pNext = nullptr;
        vfci.flags = 0;

VkFence  renderFence;
vkCreateFence( LogicalDevice, IN &vfci, PALLOCATOR, OUT &renderFence );
result = VK_SUCCESS;

VkPipelineStageFlags waitAtBottom = VK_PIPELINE_STAGE_BOTTOM_OF_PIPE_BIT;
VkQueue presentQueue;
vkGetDeviceQueue( LogicalDevice, FindQueueFamilyThatDoesGraphics( ), 0, OUT &presentQueue );\
                                        // 0 =, queueIndex

VkSubmitInfo                     vsi;
        vsi.sType = VK_STRUCTURE_TYPE_SUBMIT_INFO;
        vsi.pNext = nullptr;
        vsi.waitSemaphoreCount = 1;
        vsi.pWaitSemaphores = &imageReadySemaphore;
        vsi.pWaitDstStageMask = &waitAtBottom;
        vsi.commandBufferCount = 1;
        vsi.pCommandBuffers = &CommandBuffers[nextImageIndex];
        vsi.signalSemaphoreCount = 0;
        vsi.pSignalSemaphores = &SemaphoreRenderFinished;

result = vkQueueSubmit( presentQueue,   1, IN &vsi, IN renderFence );     // 1 = submitCount
result = vkWaitForFences( LogicalDevice, 1, IN &renderFence, VK_TRUE, UINT64_MAX );     // waitAll, timeout

vkDestroyFence( LogicalDevice, renderFence, PALLOCATOR );

VkPresentInfoKHR                 vpi;
        vpi.sType = VK_STRUCTURE_TYPE_PRESENT_INFO_KHR;
        vpi.pNext = nullptr;
        vpi.waitSemaphoreCount = 0;
        vpi.pWaitSemaphores = (VkSemaphore *)nullptr;
        vpi.swapchainCount = 1;
        vpi.pSwapchains = &SwapChain;
        vpi.pImageIndices = &nextImageIndex;
        vpi.pResults = (VkResult *)nullptr;

result = vkQueuePresentKHR( presentQueue, IN &vpi );
```

SIGGRAPH THINK BEYOND 2020 S2020.SIGGRAPH.ORG

mjb – July 24, 2020

What Happens After a Queue has Been Submitted?

206

As the Vulkan 1.1 Specification says:

"Command buffer submissions to a single queue respect submission order and other implicit ordering guarantees, but otherwise may overlap or execute out of order. Other types of batches and queue submissions against a single queue (e.g. sparse memory binding) have no implicit ordering constraints with any other queue submission or batch. Additional explicit ordering constraints between queue submissions and individual batches can be expressed with semaphores and fences."

In other words, the Vulkan driver on your system will execute the commands in a single buffer in the order in which they were put there.

But, between different command buffers submitted to different queues, the driver is allowed to execute commands between buffers in-order or out-of-order or overlapped-order, depending on what it thinks it can get away with.

The message here is, I think, always consider using some sort of Vulkan synchronization when one command depends on a previous command reaching a certain state first.

SIGGRAPH THINK BEYOND 2020 S2020.SIGGRAPH.ORG

mjb – July 24, 2020

207

The Swap Chain

Mike Bailey

mjb@cs.oregonstate.edu

http://cs.oregonstate.edu/~mjb/vulkan

208

How OpenGL Thinks of Framebuffers

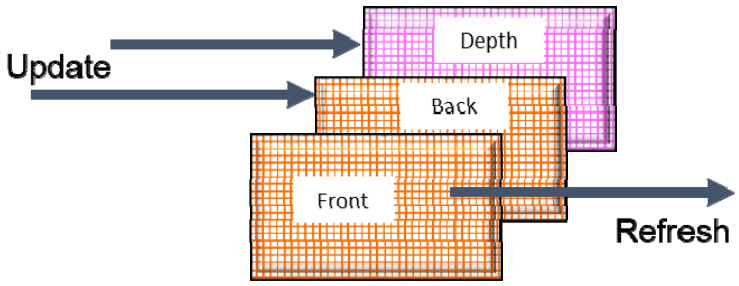

209

How Vulkan Thinks of Framebuffers – the Swap Chain

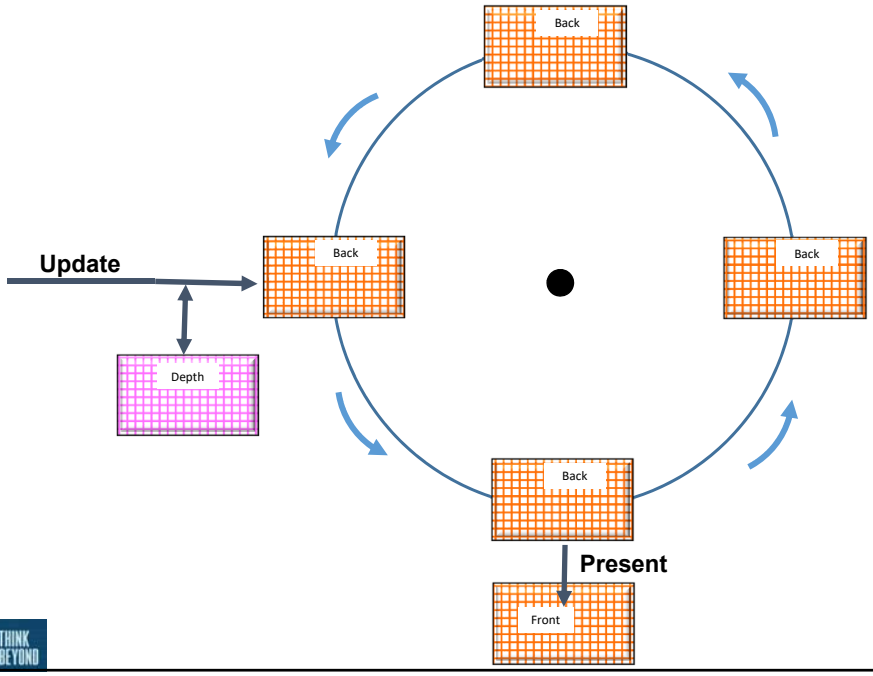

210

What is a Swap Chain?

Vulkan does not use the idea of a "back buffer". So, we need a place to render into before moving an image into place for viewing. The is called the **Swap Chain**.

In essence, the Swap Chain manages one or more image objects that form a sequence of images that can be drawn into and then given to the Surface to be presented to the user for viewing.

Swap Chains are arranged as a ring buffer

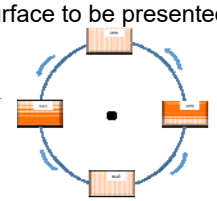

Swap Chains are tightly coupled to the window system.

After creating the Swap Chain in the first place, the process for using the Swap Chain is:

1. Ask the Swap Chain for an image
2. Render into it via the Command Buffer and a Queue
3. Return the image to the Swap Chain for presentation
4. Present the image to the viewer (copy to "front buffer")

We Need to Find Out What our Display Capabilities Are

211

```
VkSurfaceCapabilitiesKHR            vsc;
vkGetPhysicalDeviceSurfaceCapabilitiesKHR( PhysicalDevice, Surface, OUT &vsc );
VkExtent2D surfaceRes = vsc.currentExtent;
fprintf( FpDebug, "\nvkGetPhysicalDeviceSurfaceCapabilitiesKHR:\n" );

        . . .

VkBool32  supported;
result = vkGetPhysicalDeviceSurfaceSupportKHR( PhysicalDevice, FindQueueFamilyThatDoesGraphics( ), Surface, &supported );
if( supported == VK_TRUE )
        fprintf( FpDebug, "** This Surface is supported by the Graphics Queue **\n" );


uint32_t formatCount;
vkGetPhysicalDeviceSurfaceFormatsKHR( PhysicalDevice, Surface, &formatCount, (VkSurfaceFormatKHR *) nullptr );
VkSurfaceFormatKHR * surfaceFormats = new VkSurfaceFormatKHR[ formatCount ];
vkGetPhysicalDeviceSurfaceFormatsKHR( PhysicalDevice, Surface, &formatCount, surfaceFormats );
fprintf( FpDebug, "\nFound %d Surface Formats:\n", formatCount )

        . . .

uint32_t presentModeCount;
vkGetPhysicalDeviceSurfacePresentModesKHR( PhysicalDevice, Surface, &presentModeCount, (VkPresentModeKHR *) nullptr );
VkPresentModeKHR * presentModes = new VkPresentModeKHR[ presentModeCount ];
vkGetPhysicalDeviceSurfacePresentModesKHR( PhysicalDevice, Surface, &presentModeCount, presentModes );
fprintf( FpDebug, "\nFound %d Present Modes:\n", presentModeCount );

        . . .
```


We Need to Find Out What our Display Capabilities Are

212

VulkanDebug.txt output:

```
vkGetPhysicalDeviceSurfaceCapabilitiesKHR:
        minImageCount = 2 ; maxImageCount = 8
        currentExtent = 1024 x 1024
        minImageExtent = 1024 x 1024
        maxImageExtent = 1024 x 1024
        maxImageArrayLayers = 1
        supportedTransforms = 0x0001
        currentTransform = 0x0001
        supportedCompositeAlpha = 0x0001
        supportedUsageFlags = 0x009f

** This Surface is supported by the Graphics Queue **


Found 2 Surface Formats:
  0:    44          0       ( VK_FORMAT_B8G8R8A8_UNORM,  VK_COLOR_SPACE_SRGB_NONLINEAR_KHR )
  1:    50          0       ( VK_FORMAT_B8G8R8A8_SRGB,   VK_COLOR_SPACE_SRGB_NONLINEAR_KHR )


Found 3 Present Modes:
  0:    2                   ( VK_PRESENT_MODE_FIFO_KHR )
  1:    3                   ( VK_PRESENT_MODE_FIFO_RELAXED_KHR )
  2:    1                   ( VK_PRESENT_MODE_MAILBOX_KHR )
```

Creating a Swap Chain

213

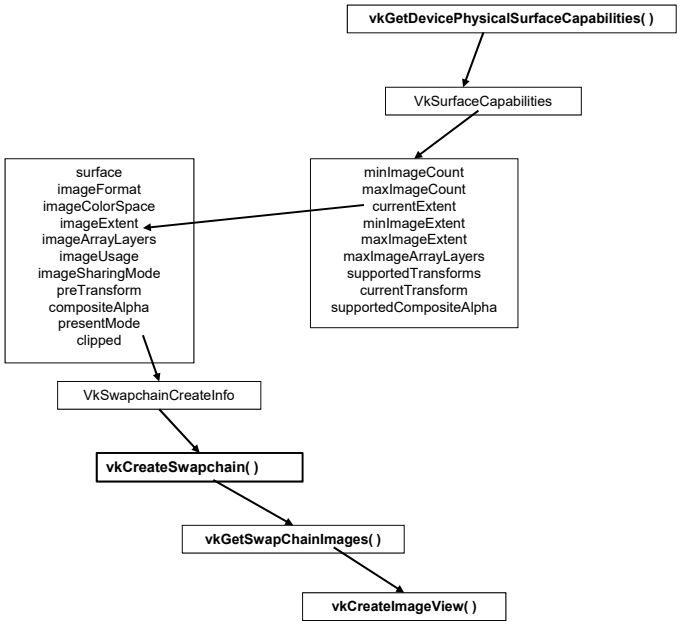

Creating a Swap Chain

214

```
VkSurfaceCapabilitiesKHR        vsc;
vkGetPhysicalDeviceSurfaceCapabilitiesKHR( PhysicalDevice, Surface, OUT &vsc );
VkExtent2D surfaceRes = vsc.currentExtent;

VkSwapchainCreateInfoKHR        vscci;
        vscci.sType = VK_STRUCTURE_TYPE_SWAPCHAIN_CREATE_INFO_KHR;
        vscci.pNext = nullptr;
        vscci.flags = 0;
        vscci.surface = Surface;
        vscci.minImageCount = 2;                // double buffering
        vscci.imageFormat = VK_FORMAT_B8G8R8A8_UNORM;
        vscci.imageColorSpace = VK_COLORSPACE_SRGB_NONLINEAR_KHR;
        vscci.imageExtent.width = surfaceRes.width;
        vscci.imageExtent.height = surfaceRes.height;
        vscci.imageUsage = VK_IMAGE_USAGE_COLOR_ATTACHMENT_BIT;
        vscci.preTransform = VK_SURFACE_TRANSFORM_IDENTITY_BIT_KHR;
        vscci.compositeAlpha = VK_COMPOSITE_ALPHA_OPAQUE_BIT_KHR;
        vscci.imageArrayLayers = 1;
        vscci.imageSharingMode = VK_SHARING_MODE_EXCLUSIVE;
        vscci.queueFamilyIndexCount = 0;
        vscci.pQueueFamilyIndices = (const uint32_t *)nullptr;
        vscci.presentMode = VK_PRESENT_MODE_MAILBOX_KHR;
        vscci.oldSwapchain = VK_NULL_HANDLE;
        vscci.clipped = VK_TRUE;

result = vkCreateSwapchainKHR( LogicalDevice, IN &vscci, PALLOCATOR, OUT &SwapChain );
```

Creating the Swap Chain Images and Image Views

215

```
uint32_t  imageCount;          // # of display buffers – 2?  3?
result = vkGetSwapchainImagesKHR( LogicalDevice, IN SwapChain, OUT &imageCount, (VkImage *)nullptr );

PresentImages = new VkImage[ imageCount ];
result = vkGetSwapchainImagesKHR( LogicalDevice, SwapChain, OUT &imageCount, PresentImages );

// present views for the double-buffering:

PresentImageViews = new VkImageView[ imageCount ];

for( unsigned int i = 0; i < imageCount; i++ )
{
        VkImageViewCreateInfo          vivci;
                vivci.sType = VK_STRUCTURE_TYPE_IMAGE_VIEW_CREATE_INFO;
                vivci.pNext = nullptr;
                vivci.flags = 0;
                vivci.viewType = VK_IMAGE_VIEW_TYPE_2D;
                vivci.format = VK_FORMAT_B8G8R8A8_UNORM;
                vivci.components.r = VK_COMPONENT_SWIZZLE_R;
                vivci.components.g = VK_COMPONENT_SWIZZLE_G;
                vivci.components.b = VK_COMPONENT_SWIZZLE_B;
                vivci.components.a = VK_COMPONENT_SWIZZLE_A;
                vivci.subresourceRange.aspectMask = VK_IMAGE_ASPECT_COLOR_BIT;
                vivci.subresourceRange.baseMipLevel = 0;
                vivci.subresourceRange.levelCount = 1;
                vivci.subresourceRange.baseArrayLayer = 0;
                vivci.subresourceRange.layerCount = 1;
                vivci.image = PresentImages[ i ];

        result = vkCreateImageView( LogicalDevice, IN &vivci, PALLOCATOR, OUT &PresentImageViews[ i ] );
}
```


Rendering into the Swap Chain, I

216

```
VkSemaphoreCreateInfo          vsci;
        vsci.sType = VK_STRUCTURE_TYPE_SEMAPHORE_CREATE_INFO;
        vsci.pNext = nullptr;
        vsci.flags = 0;

VkSemaphore  imageReadySemaphore;
result = vkCreateSemaphore( LogicalDevice, IN &vsci, PALLOCATOR, OUT &imageReadySemaphore );

uint32_t  nextImageIndex;
uint64_t  tmeout = UINT64_MAX;
vkAcquireNextImageKHR( LogicalDevice,    IN SwapChain, IN timeout, IN imageReadySemaphore,
                       IN VK_NULL_HANDLE,  OUT &nextImageIndex );
        . . .

result = vkBeginCommandBuffer( CommandBuffers[ nextImageIndex ], IN &vcbbi );

        . . .

vkCmdBeginRenderPass( CommandBuffers[nextImageIndex], IN &vrpbi,
                                IN  VK_SUBPASS_CONTENTS_INLINE );

vkCmdBindPipeline( CommandBuffers[nextImageIndex], VK_PIPELINE_BIND_POINT_GRAPHICS, GraphicsPipeline );

        . . .

vkCmdEndRenderPass( CommandBuffers[ nextImageIndex ] );
vkEndCommandBuffer(  CommandBuffers[ nextImageIndex ] );
```

Rendering into the Swap Chain, II

217

```
VkFenceCreateInfo                vfci;
        vfci.sType = VK_STRUCTURE_TYPE_FENCE_CREATE_INFO;
        vfci.pNext = nullptr;
        vfci.flags = 0;

VkFence  renderFence;
vkCreateFence( LogicalDevice, &vfci, PALLOCATOR, OUT &renderFence );

VkQueue presentQueue;
vkGetDeviceQueue( LogicalDevice, FindQueueFamilyThatDoesGraphics( ), 0,
                  OUT &presentQueue );

    . . .

VkSubmitInfo                     vsi;
        vsi.sType = VK_STRUCTURE_TYPE_SUBMIT_INFO;
        vsi.pNext = nullptr;
        vsi.waitSemaphoreCount = 1;
        vsi.pWaitSemaphores = &imageReadySemaphore;
        vsi.pWaitDstStageMask = &waitAtBottom;
        vsi.commandBufferCount = 1;
        vsi.pCommandBuffers = &CommandBuffers[ nextImageIndex ];
        vsi.signalSemaphoreCount = 0;
        vsi.pSignalSemaphores = &SemaphoreRenderFinished;

result = vkQueueSubmit( presentQueue, 1, IN &vsi, IN renderFence );    // 1 = submitCount
```

SIGGRAPH THINK BEYOND 2020 S2020.SIGGRAPH.ORG

mjb – July 24, 2020

Rendering into the Swap Chain, III

218

```
result = vkWaitForFences( LogicalDevice, 1, IN &renderFence, VK_TRUE, UINT64_MAX );

VkPresentInfoKHR                 vpi;
        vpi.sType = VK_STRUCTURE_TYPE_PRESENT_INFO_KHR;
        vpi.pNext = nullptr;
        vpi.waitSemaphoreCount = 0;
        vpi.pWaitSemaphores = (VkSemaphore *)nullptr;
        vpi.swapchainCount = 1;
        vpi.pSwapchains = &SwapChain;
        vpi.pImageIndices = &nextImageIndex;
        vpi.pResults = (VkResult *) nullptr;

result = vkQueuePresentKHR( presentQueue, IN &vpi );
```

SIGGRAPH THINK BEYOND 2020 S2020.SIGGRAPH.ORG

mjb – July 24, 2020

Push Constants

Mike Bailey

mjb@cs.oregonstate.edu

http://cs.oregonstate.edu/~mjb/vulkan

Push Constants

In an effort to expand flexibility and retain efficiency, Vulkan provides something called **Push Constants**. Like the name implies, these let you "push" constant values out to the shaders. These are typically used for small, frequently-updated data values. This is good, since Vulkan, at times, makes it cumbersome to send changes to the graphics.

By "small", Vulkan specifies that these must be at least 128 bytes in size, although they can be larger. For example, the maximum size is 256 bytes on the NVIDIA 1080ti. (You can query this limit by looking at the **maxPushConstantSize** parameter in the **VkPhysicalDeviceLimits** structure.) Unlike uniform buffers and vertex buffers, these are not backed by memory. They are actually part of the Vulkan pipeline.

Creating a Pipeline

221

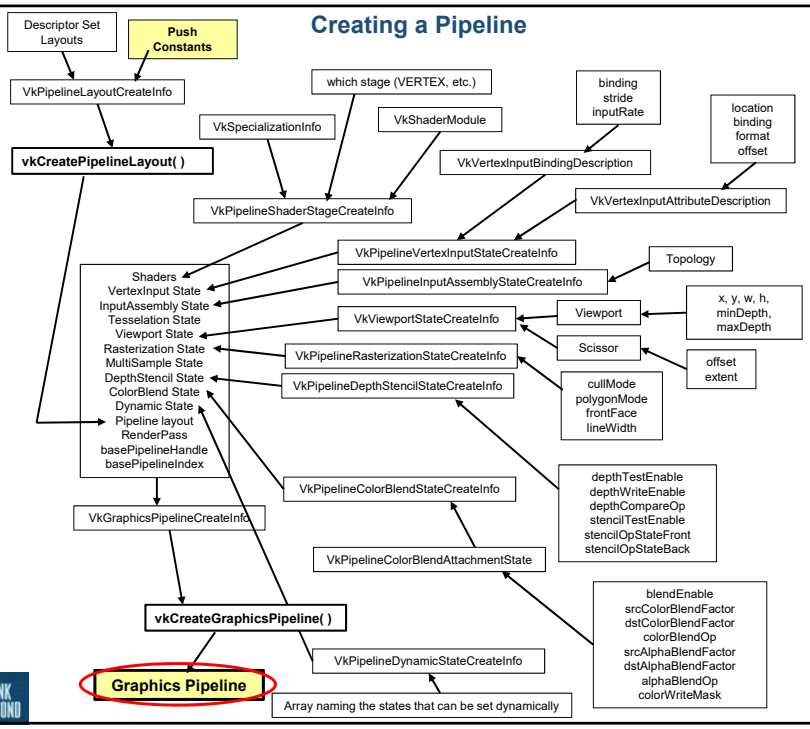

Push Constants

222

On the shader side, if, for example, you are sending a 4x4 matrix, the use of push constants in the shader looks like this:

```
layout( push_constant ) uniform matrix
{
        mat4 modelMatrix;
} Matrix;
```

On the application side, push constants are pushed at the shaders by binding them to the Vulkan Command Buffer:

```
vkCmdPushConstants( CommandBuffer, PipelineLayout, stageFlags,
                    offset, size, pValues );
```

where:
stageFlags are or'ed bits of VK_PIPELINE_STAGE_VERTEX_SHADER_BIT,
VK_PIPELINE_STAGE_FRAGMENT_SHADER_BIT, etc.

size is in bytes

pValues is a void * pointer to the data, which, in this 4x4 matrix example, would be of type **glm::mat4**.

Setting up the Push Constants for the Pipeline Structure

223

Prior to that, however, the pipeline layout needs to be told about the Push Constants:

```
VkPushConstantRange                    vpcr[1];
    vpcr[0].stageFlags =
                VK_PIPELINE_STAGE_VERTEX_SHADER_BIT
               |VK_PIPELINE_STAGE_FRAGMENT_SHADER_BIT;
    vpcr[0].offset = 0;
    vpcr[0].size = sizeof( glm::mat4 );

VkPipelineLayoutCreateInfo                 vplci;
    vplci.sType = VK_STRUCTURE_TYPE_PIPELINE_LAYOUT_CREATE_INFO;
    vplci.pNext = nullptr;
    vplci.flags = 0;
    vplci.setLayoutCount = 4;
    vplci.pSetLayouts = DescriptorSetLayouts;
    vplci.pushConstantRangeCount = 1;
    vplci.pPushConstantRanges = vpcr;

result = vkCreatePipelineLayout( LogicalDevice, IN &vplci, PALLOCATOR, OUT &GraphicsPipelineLayout );
```


An Robotic Example using Push Constants

224

A robotic animation (i.e., a hierarchical transformation system)

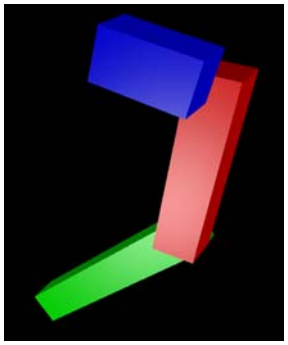

Where each arm is represented by:

```
struct arm
{
        glm::mat4   armMatrix;
        glm::vec3   armColor;
        float       armScale;     // scale factor in x
};

struct arm     Arm1;
struct arm     Arm2;
struct arm     Arm3;
```

Forward Kinematics:
You Start with Separate Pieces, all Defined in their Own Local Coordinate System

225

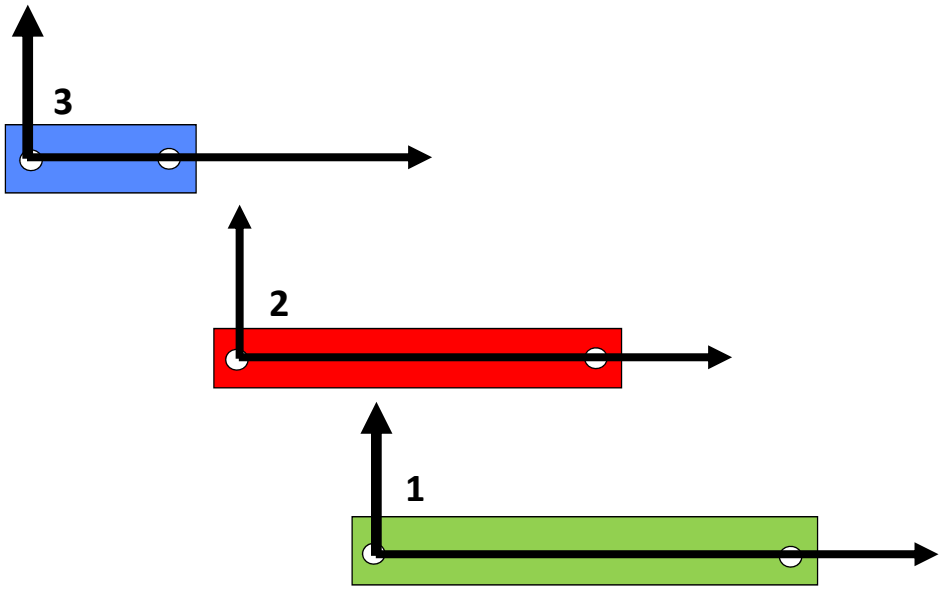

SIGGRAPH THINK BEYOND 2020 S2020.SIGGRAPH.ORG

mjb – July 24, 2020

Forward Kinematics:
Hook the Pieces Together, Change Parameters, and Things Move
(All Young Children Understand This)

226

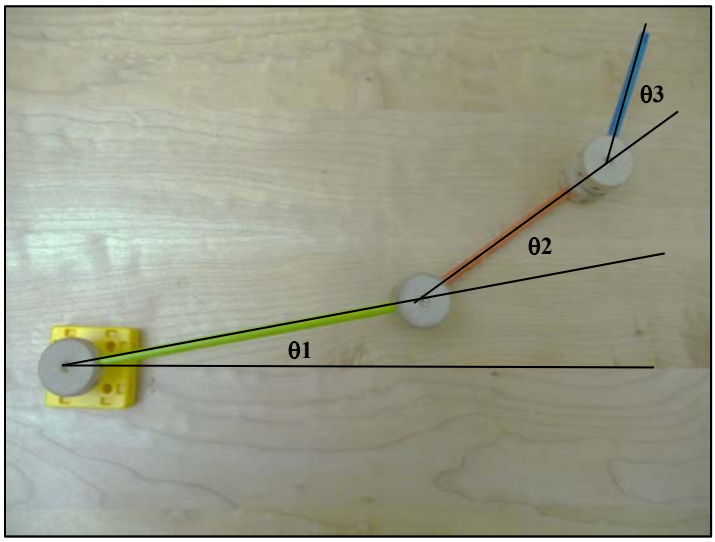

SIGGRAPH THINK BEYOND 2020 S2020.SIGGRAPH.ORG

mjb – July 24, 2020

227

Forward Kinematics:
Given the Lengths and Angles, Where do the Pieces Move To?

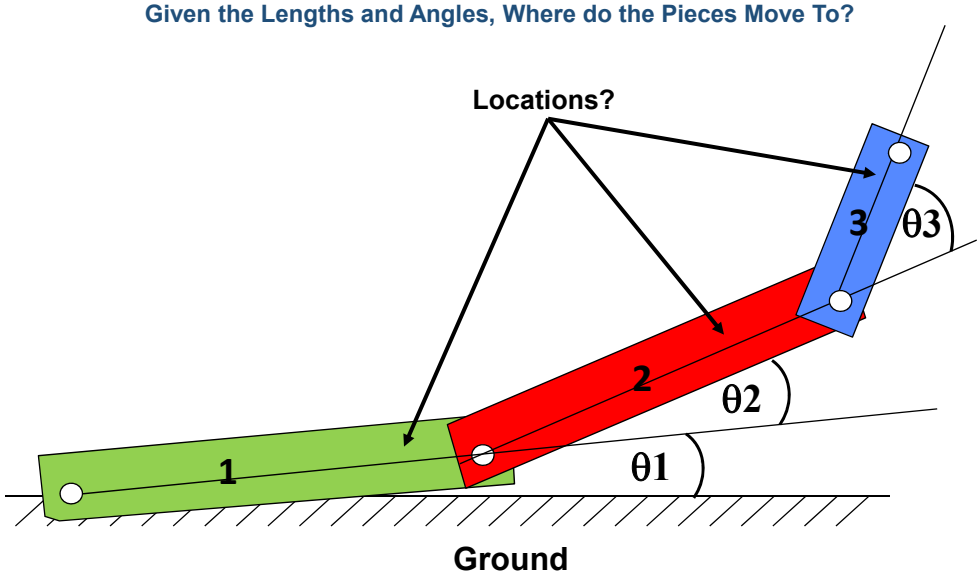

228

Positioning Part #1 With Respect to Ground

1. Rotate by Θ1
2. Translate by $T_{1/G}$

Write it →

$$[M_{1/G}] = [T_{1/G}] * [R_{\theta 1}]$$

← Say it

229

Positioning Part #2 With Respect to Ground

1. Rotate by Θ2
2. Translate the length of part 1
3. Rotate by Θ 1
4. Translate by $T_{1/G}$

Write it

$$[M_{2/G}] = [T_{1/G}] * [R_{\theta 1}] * [T_{2/1}] * [R_{\theta 2}]$$

$$[M_{2/G}] = [M_{1/G}] * [M_{2/1}]$$

Say it

SIGGRAPH THINK BEYOND 2020 S2020.SIGGRAPH.ORG

mjb – July 24, 2020

230

Positioning Part #3 With Respect to Ground

1. Rotate by Θ3
2. Translate the length of part 2
3. Rotate by Θ2
4. Translate the length of part 1
5. Rotate by Θ1
6. Translate by $T_{1/G}$

Write it

$$[M_{3/G}] = [T_{1/G}] * [R_{\theta 1}] * [T_{2/1}] * [R_{\theta 2}] * [T_{3/2}] * [R_{\theta 3}]$$

$$[M_{3/G}] = [M_{1/G}] * [M_{2/1}] * [M_{3/2}]$$

Say it

SIGGRAPH THINK BEYOND 2020 S2020.SIGGRAPH.ORG

mjb – July 24, 2020

In the *Reset* Function

231

```
struct arm          Arm1;
struct arm          Arm2;
struct arm          Arm3;

. . .

    Arm1.armMatrix = glm::mat4( 1. );
    Arm1.armColor  = glm::vec3( 0.f, 1.f, 0.f );
    Arm1.armScale  = 6.f;

    Arm2.armMatrix = glm::mat4( 1. );
    Arm2.armColor  = glm::vec3( 1.f, 0.f, 0.f );
    Arm2.armScale  = 4.f;

    Arm3.armMatrix = glm::mat4( 1. );
    Arm3.armColor  = glm::vec3( 0.f, 0.f, 1.f );
    Arm3.armScale  = 2.f;
```

The constructor **glm::mat4(1.)** produces an identity matrix. The actual transformation matrices will be set in *UpdateScene( ).*

Setup the Push Constant for the Pipeline Structure

232

```
VkPushConstantRange                 vpcr[1];
        vpcr[0].stageFlags =
                    VK_PIPELINE_STAGE_VERTEX_SHADER_BIT
                  | VK_PIPELINE_STAGE_FRAGMENT_SHADER_BIT;
        vpcr[0].offset = 0;
        vpcr[0].size = sizeof( struct arm );

VkPipelineLayoutCreateInfo          vplci;
        vplci.sType = VK_STRUCTURE_TYPE_PIPELINE_LAYOUT_CREATE_INFO;
        vplci.pNext = nullptr;
        vplci.flags = 0;
        vplci.setLayoutCount = 4;
        vplci.pSetLayouts = DescriptorSetLayouts;
        vplci.pushConstantRangeCount = 1;
        vplci.pPushConstantRanges = vpcr;

result = vkCreatePipelineLayout( LogicalDevice, IN &vplci, PALLOCATOR,
                OUT &GraphicsPipelineLayout );
```

In the *UpdateScene* Functiom

233

```
float rot1 = (float)Time;
float rot2 = 2.f * rot1;
float rot3 = 2.f * rot2;

glm::vec3 zaxis  =  glm::vec3(0., 0., 1.);

glm::mat4 m1g = glm::mat4( 1. );    // identity
m1g = glm::translate(m1g, glm::vec3(0., 0., 0.));
m1g = glm::rotate(m1g, rot1, zaxis);                    // [T]*[R]

glm::mat4 m21 = glm::mat4( 1. );    // identity
m21 = glm::translate(m21, glm::vec3(2.*Arm1.armScale, 0., 0.));
m21 = glm::rotate(m21, rot2, zaxis);                    // [T]*[R]
m21 = glm::translate(m21, glm::vec3(0., 0., 2.));    // z-offset from previous arm

glm::mat4 m32 = glm::mat4( 1. );    // identity
m32 = glm::translate(m32, glm::vec3(2.*Arm2.armScale, 0., 0.));
m32 = glm::rotate(m32, rot3, zaxis);                    // [T]*[R]
m32 = glm::translate(m32, glm::vec3(0., 0., 2.));    // z-offset from previous arm

Arm1.armMatrix = m1g;                   // m1g
Arm2.armMatrix = m1g * m21;             // m2g
Arm3.armMatrix = m1g * m21 * m32;       // m3g
```

SIGGRAPH THINK BEYOND 2020 S2020.SIGGRAPH.ORG

mjb – July 24, 2020

In the *RenderScene* Function

234

```
VkBuffer buffers[1]   =  { MyVertexDataBuffer.buffer };

vkCmdBindVertexBuffers( CommandBuffers[nextImageIndex], 0, 1, buffers, offsets );

vkCmdPushConstants( CommandBuffers[nextImageIndex], GraphicsPipelineLayout,
            VK_SHADER_STAGE_ALL, 0, sizeof(struct arm),  (void *)&Arm1 );
vkCmdDraw( CommandBuffers[nextImageIndex], vertexCount, instanceCount, firstVertex, firstInstance );


vkCmdPushConstants( CommandBuffers[nextImageIndex], GraphicsPipelineLayout,
            VK_SHADER_STAGE_ALL, 0, sizeof(struct arm),  (void *)&Arm2 );
vkCmdDraw( CommandBuffers[nextImageIndex], vertexCount, instanceCount, firstVertex, firstInstance );


vkCmdPushConstants( CommandBuffers[nextImageIndex], GraphicsPipelineLayout,
            VK_SHADER_STAGE_ALL, 0, sizeof(struct arm),  (void *)&Arm3 );
vkCmdDraw( CommandBuffers[nextImageIndex], vertexCount, instanceCount, firstVertex, firstInstance );
```

The strategy is to draw each link using the same vertex buffer, but modified with a unique color, length, and matrix transformation

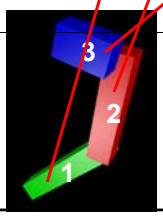

SIGGRAPH THINK BEYOND 2020 S2020.SIGGRAPH.ORG

mjb – July 24, 2020

In the Vertex Shader

235

```
layout( push_constant ) uniform arm
{
        mat4  armMatrix;
        vec3  armColor;
        float   armScale;        // scale factor in x
} RobotArm;

layout( location = 0 ) in vec3 aVertex;

        . . .

vec3 bVertex = aVertex;                        // arm coordinate system is [-1., 1.] in X
bVertex.x +=  1.;                                    // now is [0., 2.]
bVertex.x  /=  2.;                                   // now is [0., 1.]
bVertex.x *=  (RobotArm.armScale );            // now is [0., RobotArm.armScale]
bVertex = vec3(  RobotArm.armMatrix * vec4( bVertex, 1. )  );

        . . .

gl_Position = PVM * vec4( bVertex, 1. );        // Projection * Viewing * Modeling matrices
```


236

Physical Devices

Mike Bailey

mjb@cs.oregonstate.edu

http://cs.oregonstate.edu/~mjb/vulkan

Vulkan: a More Typical (and Simplified) Block Diagram

237

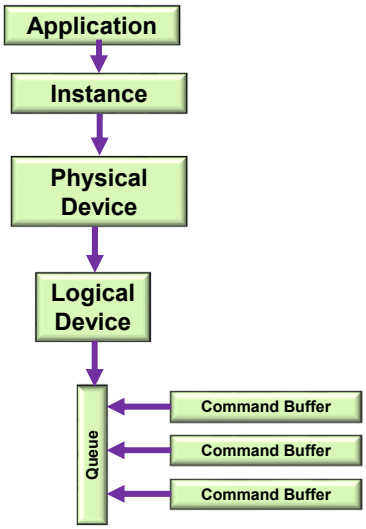

Querying the Number of Physical Devices

238

```
uint32_t  count;
result = vkEnumeratePhysicalDevices( Instance, OUT &count, OUT (VkPhysicalDevice *)nullptr );

VkPhysicalDevice * physicalDevices = new VkPhysicalDevice[ count ];
result = vkEnumeratePhysicalDevices( Instance, OUT &count, OUT physicalDevices  );
```

This way of querying information is a recurring OpenCL and Vulkan pattern (get used to it):

	How many total there are	Where to put them
result = vkEnumeratePhysicalDevices(Instance,	&count,	nullptr);
result = vkEnumeratePhysicalDevices(Instance,	&count,	physicalDevices);

Vulkan: Identifying the Physical Devices

239

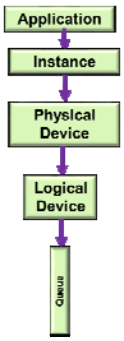


```
VkResult result = VK_SUCCESS;

result = vkEnumeratePhysicalDevices( Instance, OUT &PhysicalDeviceCount, (VkPhysicalDevice *)nullptr );
if( result != VK_SUCCESS || PhysicalDeviceCount <= 0 )
{
        fprintf( FpDebug, "Could not count the physical devices\n" );
        return VK_SHOULD_EXIT;
}

fprintf(FpDebug, "\n%d physical devices found.\n", PhysicalDeviceCount);

VkPhysicalDevice * physicalDevices = new VkPhysicalDevice[ PhysicalDeviceCount ];
result = vkEnumeratePhysicalDevices( Instance, OUT &PhysicalDeviceCount, OUT physicalDevices  );
if( result != VK_SUCCESS )
{
        fprintf( FpDebug, "Could not enumerate the %d physical devices\n", PhysicalDeviceCount );
        return VK_SHOULD_EXIT;
}
```


Which Physical Device to Use, I

240

```
int discreteSelect   = -1;
int integratedSelect = -1;
for( unsigned int i = 0; i < PhysicalDeviceCount; i++ )
{
        VkPhysicalDeviceProperties vpdp;
        vkGetPhysicalDeviceProperties( IN physicalDevices[i], OUT &vpdp );
        if( result != VK_SUCCESS )
        {
                fprintf( FpDebug, "Could not get the physical device properties of device %d\n", i );
                return VK_SHOULD_EXIT;
        }

        fprintf( FpDebug, " \n\nDevice %2d:\n", i );
        fprintf( FpDebug, "\tAPI version: %d\n", vpdp.apiVersion );
        fprintf( FpDebug, "\tDriver version: %d\n", vpdp.apiVersion );
        fprintf( FpDebug, "\tVendor ID: 0x%04x\n", vpdp.vendorID );
        fprintf( FpDebug, "\tDevice ID: 0x%04x\n", vpdp.deviceID );
        fprintf( FpDebug, "\tPhysical Device Type: %d =", vpdp.deviceType );
        if( vpdp.deviceType == VK_PHYSICAL_DEVICE_TYPE_DISCRETE_GPU )      fprintf( FpDebug, " (Discrete GPU)\n" );
        if( vpdp.deviceType == VK_PHYSICAL_DEVICE_TYPE_INTEGRATED_GPU )  fprintf( FpDebug, " (Integrated GPU)\n" );
        if( vpdp.deviceType == VK_PHYSICAL_DEVICE_TYPE_VIRTUAL_GPU )        fprintf( FpDebug, " (Virtual GPU)\n" );
        if( vpdp.deviceType == VK_PHYSICAL_DEVICE_TYPE_CPU )                 fprintf( FpDebug, " (CPU)\n" );
        fprintf( FpDebug, "\tDevice Name: %s\n", vpdp.deviceName );
        fprintf( FpDebug, "\tPipeline Cache Size: %d\n", vpdp.pipelineCacheUUID[0] );
```

Which Physical Device to Use, II

241

```
        // need some logical here to decide which physical device to select:

        if( vpdp.deviceType == VK_PHYSICAL_DEVICE_TYPE_DISCRETE_GPU )
            discreteSelect = i;

        if( vpdp.deviceType == VK_PHYSICAL_DEVICE_TYPE_INTEGRATED_GPU )
            integratedSelect = i;
    }

    int which = -1;
    if( discreteSelect >= 0 )
    {
        which = discreteSelect;
        PhysicalDevice = physicalDevices[which];
    }
    else if( integratedSelect >= 0 )
    {
        which = integratedSelect;
        PhysicalDevice = physicalDevices[which];
    }
    else
    {
        fprintf( FpDebug, "Could not select a Physical Device\n" );
        return VK_SHOULD_EXIT;
    }
```


Asking About the Physical Device's Features

242

```
VkPhysicalDeviceProperties  PhysicalDeviceFeatures;
vkGetPhysicalDeviceFeatures( IN PhysicalDevice, OUT &PhysicalDeviceFeatures );

fprintf( FpDebug, "\nPhysical Device Features:\n");
fprintf( FpDebug, "geometryShader = %2d\n", PhysicalDeviceFeatures.geometryShader);
fprintf( FpDebug, "tessellationShader = %2d\n", PhysicalDeviceFeatures.tessellationShader );
fprintf( FpDebug, "multiDrawIndirect = %2d\n", PhysicalDeviceFeatures.multiDrawIndirect );
fprintf( FpDebug, "wideLines = %2d\n", PhysicalDeviceFeatures.wideLines );
fprintf( FpDebug, "largePoints = %2d\n", PhysicalDeviceFeatures.largePoints );
fprintf( FpDebug, "multiViewport = %2d\n", PhysicalDeviceFeatures.multiViewport );
fprintf( FpDebug, "occlusionQueryPrecise = %2d\n", PhysicalDeviceFeatures.occlusionQueryPrecise );
fprintf( FpDebug, "pipelineStatisticsQuery = %2d\n", PhysicalDeviceFeatures.pipelineStatisticsQuery );
fprintf( FpDebug, "shaderFloat64 = %2d\n", PhysicalDeviceFeatures.shaderFloat64 );
fprintf( FpDebug, "shaderInt64 = %2d\n", PhysicalDeviceFeatures.shaderInt64 );
fprintf( FpDebug, "shaderInt16 = %2d\n", PhysicalDeviceFeatures.shaderInt16 );
```

Here's What the NVIDIA RTX 2080 Ti Produced

243

```
vkEnumeratePhysicalDevices:

Device  0:
        API version: 4198499
        Driver version: 4198499
        Vendor ID: 0x10de
        Device ID: 0x1e04
        Physical Device Type: 2 = (Discrete GPU)
        Device Name: RTX 2080 Ti
        Pipeline Cache Size: 206
Device #0 selected ('RTX 2080 Ti')

Physical Device Features:
geometryShader =  1
tessellationShader =  1
multiDrawIndirect =  1
wideLines =  1
largePoints =  1
multiViewport =  1
occlusionQueryPrecise =  1
pipelineStatisticsQuery =  1
shaderFloat64 =  1
shaderInt64 =  1
shaderInt16 =  1
```

SIGGRAPH 2020 THINK BEYOND

mjb – July 24, 2020

Here's What the Intel HD Graphics 520 Produced

244

```
vkEnumeratePhysicalDevices:

Device  0:
        API version: 4194360
        Driver version: 4194360
        Vendor ID: 0x8086
        Device ID: 0x1916
        Physical Device Type: 1 = (Integrated GPU)
        Device Name: Intel(R) HD Graphics 520
        Pipeline Cache Size: 213
Device #0 selected ('Intel(R) HD Graphics 520')

Physical Device Features:
geometryShader =  1
tessellationShader =  1
multiDrawIndirect =  1
wideLines =  1
largePoints =  1
multiViewport =  1
occlusionQueryPrecise =  1
pipelineStatisticsQuery =  1
shaderFloat64 =  1
shaderInt64 =  1
shaderInt16 =  1
```

SIGGRAPH 2020 THINK BEYOND

mjb – July 24, 2020

Asking About the Physical Device's Different Memories

245

```
VkPhysicalDeviceMemoryProperties                    vpdmp;
vkGetPhysicalDeviceMemoryProperties( PhysicalDevice, OUT &vpdmp );

fprintf( FpDebug, "\n%d Memory Types:\n", vpdmp.memoryTypeCount );
for( unsigned int i = 0; i < vpdmp.memoryTypeCount; i++ )
 {
      VkMemoryType vmt = vpdmp.memoryTypes[i];
      fprintf( FpDebug, "Memory %2d: ", i );
      if( ( vmt.propertyFlags & VK_MEMORY_PROPERTY_DEVICE_LOCAL_BIT       ) != 0 )       fprintf( FpDebug, " DeviceLocal" );
      if( ( vmt.propertyFlags & VK_MEMORY_PROPERTY_HOST_VISIBLE_BIT       ) != 0 )       fprintf( FpDebug, " HostVisible" );
      if( ( vmt.propertyFlags & VK_MEMORY_PROPERTY_HOST_COHERENT_BIT      ) != 0 )       fprintf( FpDebug, " HostCoherent" );
      if( ( vmt.propertyFlags & VK_MEMORY_PROPERTY_HOST_CACHED_BIT        ) != 0 )       fprintf( FpDebug, " HostCached" );
      if( ( vmt.propertyFlags & VK_MEMORY_PROPERTY_LAZILY_ALLOCATED_BIT   ) != 0 )       fprintf( FpDebug, " LazilyAllocated" );
      fprintf(FpDebug, "\n");
}

fprintf( FpDebug, "\n%d Memory Heaps:\n", vpdmp.memoryHeapCount );
for( unsigned int  i = 0; i < vpdmp.memoryHeapCount; i++ )
{
      fprintf(FpDebug, "Heap %d: ", i);
      VkMemoryHeap vmh = vpdmp.memoryHeaps[i];
      fprintf( FpDebug, " size = 0x%08lx", (unsigned long int)vmh.size );
      if( ( vmh.flags & VK_MEMORY_HEAP_DEVICE_LOCAL_BIT  ) != 0 )     fprintf( FpDebug, " DeviceLocal" );     // only one in use
      fprintf(FpDebug, "\n");
}
```

SIGGRAPH THINK BEYOND 2020 S2020.SIGGRAPH.ORG

mjb – July 24, 2020

Here's What I Got

246

```
11 Memory Types:
Memory   0:
Memory   1:
Memory   2:
Memory   3:
Memory   4:
Memory   5:
Memory   6:
Memory   7:  DeviceLocal
Memory   8:  DeviceLocal
Memory   9:  HostVisible HostCoherent
Memory 10:  HostVisible HostCoherent HostCached

2 Memory Heaps:
Heap 0:  size = 0xb7c00000 DeviceLocal
Heap 1:  size = 0xfac00000
```

SIGGRAPH THINK BEYOND 2020 S2020.SIGGRAPH.ORG

mjb – July 24, 2020

Asking About the Physical Device's Queue Families

247

```
uint32_t count = -1;
vkGetPhysicalDeviceQueueFamilyProperties( IN PhysicalDevice, &count, OUT (VkQueueFamilyProperties *)nullptr );
fprintf( FpDebug, "\nFound %d Queue Families:\n", count );

VkQueueFamilyProperties *vqfp = new VkQueueFamilyProperties[ count ];
vkGetPhysicalDeviceQueueFamilyProperties( IN PhysicalDevice, &count, OUT vqfp );
for( unsigned int i = 0; i < count; i++ )
{
        fprintf( FpDebug, "\t%d: queueCount = %2d  ;   ", i, vqfp[i].queueCount );
        if( ( vqfp[i].queueFlags & VK_QUEUE_GRAPHICS_BIT ) != 0 )       fprintf( FpDebug, " Graphics" );
        if( ( vqfp[i].queueFlags & VK_QUEUE_COMPUTE_BIT  ) != 0 )       fprintf( FpDebug, " Compute " );
        if( ( vqfp[i].queueFlags & VK_QUEUE_TRANSFER_BIT ) != 0 )       fprintf( FpDebug, " Transfer" );
        fprintf(FpDebug, "\n");
}
```


Here's What I Got

248

```
Found 3 Queue Families:
        0: queueCount = 16  ;    Graphics Compute  Transfer
        1: queueCount =   2  ;    Transfer
        2: queueCount =   8  ;    Compute
```

249

Logical Devices

Mike Bailey

mjb@cs.oregonstate.edu

http://cs.oregonstate.edu/~mjb/vulkan

250

Vulkan: a More Typical (and Simplified) Block Diagram

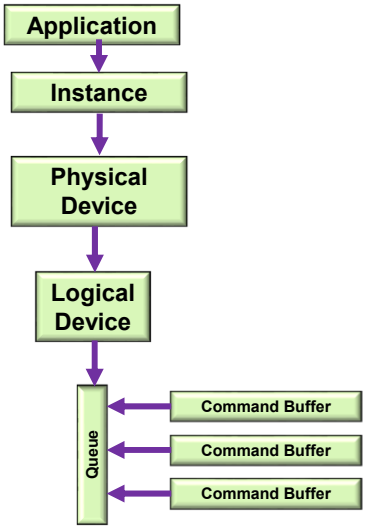

Looking to See What Device Layers are Available

251

```
const char * myDeviceLayers[ ] =
{
        // "VK_LAYER_LUNARG_api_dump",
        // "VK_LAYER_LUNARG_core_validation",
        // "VK_LAYER_LUNARG_image",
        "VK_LAYER_LUNARG_object_tracker",
        "VK_LAYER_LUNARG_parameter_validation",
        // "VK_LAYER_NV_optimus"
};

const char * myDeviceExtensions[ ] =
{
        "VK_KHR_surface",
        "VK_KHR_win32_surface",
        "VK_EXT_debug_report"
        // "VK_KHR_swapchains"
};

// see what device layers are available:

uint32_t  layerCount;
vkEnumerateDeviceLayerProperties(PhysicalDevice, &layerCount, (VkLayerProperties *)nullptr);

VkLayerProperties * deviceLayers = new VkLayerProperties[layerCount];

result = vkEnumerateDeviceLayerProperties( PhysicalDevice, &layerCount, deviceLayers);
```

SIGGRAPH THINK BEYOND 2020 S2020.SIGGRAPH.ORG

mjb – July 24, 2020

Looking to See What Device Extensions are Available

252

```
// see what device extensions are available:

uint32_t  extensionCount;
vkEnumerateDeviceExtensionProperties(PhysicalDevice, deviceLayers[i].layerName,
                                     &extensionCount, (VkExtensionProperties *)nullptr);

VkExtensionProperties * deviceExtensions = new VkExtensionProperties[extensionCount];

result = vkEnumerateDeviceExtensionProperties(PhysicalDevice, deviceLayers[i].layerName,
                                     &extensionCount, deviceExtensions);
```

SIGGRAPH THINK BEYOND 2020 S2020.SIGGRAPH.ORG

mjb – July 24, 2020

What Device Layers and Extensions are Available

253

```
4 physical device layers enumerated:


0x00401063   1  'VK_LAYER_NV_optimus'  'NVIDIA Optimus layer'
      0 device extensions enumerated for 'VK_LAYER_NV_optimus':

0x00401072   1  'VK_LAYER_LUNARG_core_validation'  'LunarG Validation Layer'
      2 device extensions enumerated for 'VK_LAYER_LUNARG_core_validation':
      0x00000001  'VK_EXT_validation_cache'
      0x00000004  'VK_EXT_debug_marker'

0x00401072   1  'VK_LAYER_LUNARG_object_tracker'  'LunarG Validation Layer'
      2 device extensions enumerated for 'VK_LAYER_LUNARG_object_tracker':
      0x00000001  'VK_EXT_validation_cache'
      0x00000004  'VK_EXT_debug_marker'

0x00401072   1  'VK_LAYER_LUNARG_parameter_validation'  'LunarG Validation Layer'
      2 device extensions enumerated for 'VK_LAYER_LUNARG_parameter_validation':
      0x00000001  'VK_EXT_validation_cache'
      0x00000004  'VK_EXT_debug_marker'
```


Vulkan: Creating a Logical Device

254

```
float   queuePriorities[1] =
{
            1.
};
VkDeviceQueueCreateInfo   vdqci;
        vdqci.sType = VK_STRUCTURE_TYPE_DEVICE_QUEUE_CREATE_INFO;
        vdqci.pNext = nullptr;
        vdqci.flags = 0;
        vdqci.queueFamiltyIndex = 0;
        vdqci.queueCount = 1;
        vdqci.pQueueProperties = queuePriorities;
```

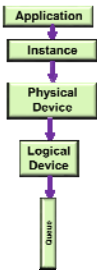


```
VkDeviceCreateInfo   vdci;
            vdci.sType = VK_STRUCTURE_TYPE_DEVICE_CREATE_INFO;
            vdci.pNext = nullptr;
            vdci.flags = 0;
            vdci.queueCreateInfoCount = 1;                  // # of device queues
            vdci.pQueueCreateInfos = IN vdqci;              // array of VkDeviceQueueCreateInfo's
            vdci.enabledLayerCount = sizeof(myDeviceLayers) / sizeof(char *);
            vdci.enabledLayerCount = 0;
            vdci.ppEnabledLayerNames = myDeviceLayers;
            vdci.enabledExtensionCount = 0;
            vdci.ppEnabledExtensionNames = (const char **)nullptr;              // no extensons
            vdci.enabledExtensionCount = sizeof(myDeviceExtensions) / sizeof(char *);
            vdci.ppEnabledExtensionNames = myDeviceExtensions;
            vdci.pEnabledFeatures = IN &PhysicalDeviceFeatures;

      result = vkCreateLogicalDevice( PhysicalDevice, IN &vdci, PALLOCATOR, OUT &LogicalDevice );
```

Vulkan: Creating the Logical Device's Queue

255

```
// get the queue for this logical device:

vkGetDeviceQueue( LogicalDevice, 0, 0,  OUT &Queue );            // 0, 0 = queueFamilyIndex, queueIndex
```


256

Oregon State University
Computer Graphics

Introduction to the Vulkan Computer Graphics API

Mike Bailey

mjb@cs.oregonstate.edu

http://cs.oregonstate.edu/~mjb/vulkan