

BYU Student Rating Individual Section Report

Historical Course Average  
4.4

Composite Student Rating  
Section 3.2 - 5.0  
Course 4.5  
Department 100-299 4.4 - 4.6  
College 100-299 4.3  
University 100-299 4.5

# MATH 213 Elementary Linear Algebra - Fall 2020

Section 010

Tuan Pham

## Instructor Effectiveness

Explained concepts effectively  
4 / 10 responded

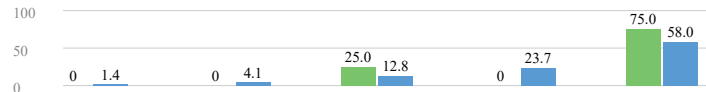

Section %  
Dept. %

Well organized  
4 / 10 responded

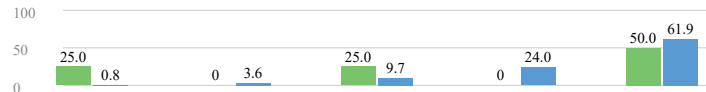

Section %  
Dept. %

Opportunities to get help  
4 / 10 responded

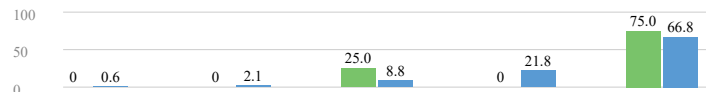

Section %  
Dept. %

Opportunities for student involvement  
4 / 10 responded

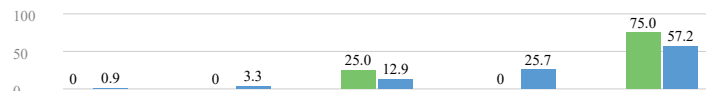

Section %  
Dept. %

Responded to students respectfully  
4 / 10 responded

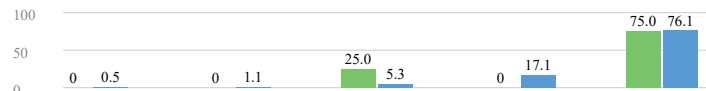

Section %  
Dept. %

Not At All Effective    Not Very Effective    Moderately Effective    Effective    Very Effective

## Helped students achieve the Aims of a BYU Education

Spiritually strengthening  
4 / 10 responded

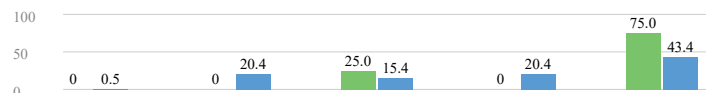

Section %  
Dept. %

Intellectually enlarging  
4 / 10 responded

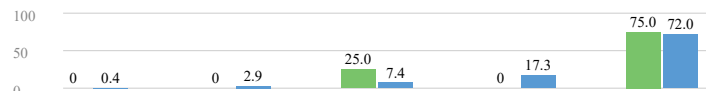

Section %  
Dept. %

Character building  
4 / 10 responded

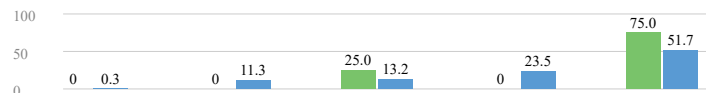

Section %  
Dept. %

Leading to lifelong learning and service  
4 / 10 responded

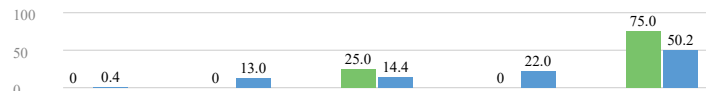

Section %  
Dept. %

Detracted    No Effect    Moderately Enhanced    Enhanced    Strongly Enhanced

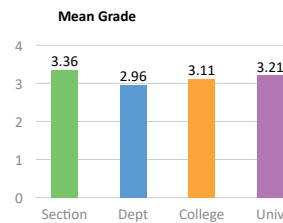
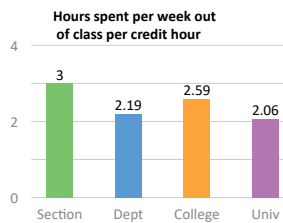

### Grade distribution (%)\*

Grade	Section	Dept	College	Univ
A	36.4	38.9	45.1	57.3
B	36.4	27.5	24.1	18.4
C	9.1	14.4	11.3	6.5
D	0.0	4.4	2.9	1.8
E	0.0	5.1	3.3	2.2
W	18.2	7.3	6.1	4.3

\* Mean Grade as of Grade Submission Deadline

\*\* Grade Distribution (%) as of Grade Submission Deadline

## Student Comments

**Note:** Random ID's are assigned to students within each section and have no relevance outside of that section.

Semester	Course	Random ID	Question: Additional comments
Fall 2020	MATH 213	798135656807	Professor Pham is great at explaining the why of the principles we are learning. Unfortunately this class was difficult not because of the material, but the class structure did not adequately prepare students for the exams. Lectures were never in sync with the homework so time and time again we were behind by the time a test came up, not having covered everything in class
Fall 2020	MATH 213	473950355048	Very Nice and generous professor who could be reach out outside class.
Fall 2020	MATH 213	834570858161	Professor Pham was an incredible instructor. He made sure each student understood every concept in class, and he provided plenty of resources to practice for exams. His teaching style was very enjoyable because he clearly explained how each concept related to things we had learned earlier in the class.