

University of Minnesota Student Rating of Teaching

INSTRUCTOR: Tuan Pham TERM: Spring 2017 CURRENT YEAR: Freshman
 DEPARTMENT: Math COURSE #: 2373 SECTION: 32

Your responses to this questionnaire are important because they will be used in reviewing the teaching performance of your instructor. Your written comments are also requested to help your instructor improve future course offerings. The results of this rating (including all rating forms) will not be returned to the instructor until after the final grades are submitted for this course.

MARKING INSTRUCTIONS

- Use a No. 2 pencil or a blue or black ink pen only.
- Do not use pens with ink that soaks through the paper.
- Erase thoroughly any answer you wish to change.
- Make no stray marks on answer sheet.
- Make solid marks that fill the response completely.

CORRECT: ● INCORRECT: ✓ ✗ ○ ●

Instructor Items:

Carefully read each statement and select a response

1. The instructor was well prepared for class.
2. The instructor presented the subject matter clearly.
3. The instructor provided feedback intended to improve my course performance.
4. The instructor treated me with respect.
5. I would recommend this instructor to other students.

Strongly Agree	Agree	Somewhat Agree	Somewhat Disagree	Disagree	Strongly Disagree
○	○	○	○	○	○
○	○	○	○	○	○
○	○	○	○	○	○
○	○	○	○	○	○
○	○	○	○	○	○

What did the instructor do that most helped your learning?

He taught us some different
 approaches to problems than in
 class

Did you take this course because it was required or was it an elective?

- Required
- Required, but one of several choices
- Elective

Alternative formats of this document are available upon request by contacting oms@umn.edu or 612-626-0006.

Course Items:

Course item survey results will be made available online to help students make course selections. Carefully read each statement and select a response.

	Strongly Agree	Agree	Somewhat Agree	Somewhat Disagree	Disagree	Strongly Disagree	Not Applicable
1. I have a deeper understanding of the subject matter as a result of this course.	<input type="radio"/>	<input checked="" type="radio"/>	<input type="radio"/>	<input type="radio"/>	<input type="radio"/>	<input type="radio"/>	<input type="radio"/>
2. My interest in the subject matter was stimulated by this course.	<input type="radio"/>	<input checked="" type="radio"/>	<input type="radio"/>	<input type="radio"/>	<input type="radio"/>	<input type="radio"/>	<input type="radio"/>
3. Instructional technology employed in this course was effective.	<input type="radio"/>	<input checked="" type="radio"/>	<input type="radio"/>	<input type="radio"/>	<input type="radio"/>	<input type="radio"/>	<input type="radio"/>
4. The grading standards for this course were clear.	<input type="radio"/>	<input checked="" type="radio"/>	<input type="radio"/>	<input type="radio"/>	<input type="radio"/>	<input type="radio"/>	<input type="radio"/>
5. I would recommend this course to other students.	<input type="radio"/>	<input checked="" type="radio"/>	<input type="radio"/>	<input type="radio"/>	<input type="radio"/>	<input type="radio"/>	<input type="radio"/>
6. Approximately how many hours per week did you spend working on homework, readings, and projects for this course?							
<input checked="" type="radio"/> 0-2 hours per week							
<input type="radio"/> 3-5 hours per week							
<input type="radio"/> 6-9 hours per week							
<input type="radio"/> 10-14 hours per week							
<input type="radio"/> 15 or more hours per week							

What suggestions do you have for improving the course?

make grading standards more clear.

Course Environment

How would you rate the physical environment in which you take this class, especially the classroom facilities, including your ability to see, hear, concentrate and participate?

Exceptional	Satisfactory	Very Poor
<input type="radio"/>	<input type="radio"/>	<input type="radio"/>
<input type="radio"/>	<input type="radio"/>	<input type="radio"/>
<input type="radio"/>	<input type="radio"/>	<input type="radio"/>
<input type="radio"/>	<input type="radio"/>	<input type="radio"/>
<input type="radio"/>	<input type="radio"/>	<input type="radio"/>

University of Minnesota Student Rating of Teaching

INSTRUCTOR: TUAN PHAM TERM: Spring CURRENT YEAR: 2017
 DEPARTMENT: Math COURSE #: 2373 SECTION: 22

Your responses to this questionnaire are important because they will be used in reviewing the teaching performance of your instructor. Your written comments are also requested to help your instructor improve future course offerings. The results of this rating (including all rating forms) will not be returned to the instructor until after the final grades are submitted for this course.

MARKING INSTRUCTIONS

- Use a No. 2 pencil or a blue or black ink pen only.
- Do not use pens with ink that soaks through the paper.
- Erase thoroughly any answer you wish to change.
- Make no stray marks on answer sheet.
- Make solid marks that fill the response completely.

CORRECT: ● INCORRECT: ✓ ✗ ☹ ☺

Instructor Items:

Carefully read each statement and select a response

1. The instructor was well prepared for class.
2. The instructor presented the subject matter clearly.
3. The instructor provided feedback intended to improve my course performance.
4. The instructor treated me with respect.
5. I would recommend this instructor to other students.

	Strongly Agree	Agree	Somewhat Agree	Somewhat Disagree	Disagree	Strongly Disagree
1.	5	●	4	3	2	1
2.	5	●	4	3	2	1
3.	5	●	4	3	2	1
4.	5	●	4	3	2	1
5.	5	●	4	3	2	1

What did the instructor do that most helped your learning?

- always had available office hours
- always willing to help

Did you take this course because it was required or was it an elective?

- Required
- Required, but one of several choices
- Elective

Alternative formats of this document are available upon request by contacting oms@umn.edu or 612-626-0006.

Course Items:

Course item survey results will be made available online to help students make course selections. Carefully read each statement and select a response.

	Strongly Agree	Agree	Somewhat Agree	Somewhat Disagree	Disagree	Strongly Disagree	Not Applicable
1. I have a deeper understanding of the subject matter as a result of this course.	<input type="radio"/> 6	<input checked="" type="radio"/> 5	<input type="radio"/> 4	<input type="radio"/> 3	<input type="radio"/> 2	<input type="radio"/> 1	
2. My interest in the subject matter was stimulated by this course.	<input type="radio"/> 6	<input type="radio"/> 5	<input checked="" type="radio"/> 4	<input type="radio"/> 3	<input type="radio"/> 2	<input type="radio"/> 1	
3. Instructional technology employed in this course was effective.	<input type="radio"/> 6	<input checked="" type="radio"/> 5	<input type="radio"/> 4	<input type="radio"/> 3	<input type="radio"/> 2	<input type="radio"/> 1	<input type="radio"/>
4. The grading standards for this course were clear.	<input type="radio"/> 6	<input type="radio"/> 5	<input type="radio"/> 4	<input checked="" type="radio"/> 3	<input type="radio"/> 2	<input type="radio"/> 1	
5. I would recommend this course to other students.	<input type="radio"/> 6	<input type="radio"/> 5	<input checked="" type="radio"/> 4	<input type="radio"/> 3	<input type="radio"/> 2	<input type="radio"/> 1	
6. Approximately how many hours per week did you spend working on homework, readings, and projects for this course?							
<input type="radio"/> 0-2 hours per week							
<input type="radio"/> 3-5 hours per week							
<input checked="" type="radio"/> 6-9 hours per week							
<input type="radio"/> 10-14 hours per week							
<input type="radio"/> 15 or more hours per week							

What suggestions do you have for improving the course?

- Have solutions for the worksheets because the allotted time in class does not provide enough time to finish them
- Have a more structured discussion

Course Environment

How would you rate the physical environment in which you take this class, especially the classroom facilities, including your ability to see, hear, concentrate and participate?

Exceptional	Satisfactory	Very Poor			
<input type="radio"/> 7	<input checked="" type="radio"/> 5	<input type="radio"/> 4	<input type="radio"/> 3	<input type="radio"/> 2	<input type="radio"/> 1

University of Minnesota Student Rating of Teaching

INSTRUCTOR: Tuan Pham TERM: Spring CURRENT YEAR: 2017
 DEPARTMENT: MATH COURSE #: 13730 SECTION: 32

Your responses to this questionnaire are important because they will be used in reviewing the teaching performance of your instructor. Your written comments are also requested to help your instructor improve future course offerings. The results of this rating (including all rating forms) will not be returned to the instructor until after the final grades are submitted for this course.

MARKING INSTRUCTIONS

- Use a No. 2 pencil or a blue or black ink pen only.
- Do not use pens with ink that soaks through the paper.
- Erase thoroughly any answer you wish to change.
- Make no stray marks on answer sheet.
- Make solid marks that fill the response completely.

CORRECT: ● INCORRECT: ✓ ✗ ○ ●

Instructor Items:

Carefully read each statement and select a response

1. The instructor was well prepared for class.
2. The instructor presented the subject matter clearly.
3. The instructor provided feedback intended to improve my course performance.
4. The instructor treated me with respect.
5. I would recommend this instructor to other students.

Strongly Agree	Agree	Somewhat Agree	Somewhat Disagree	Disagree	Strongly Disagree
●	5	4	3	2	1
●	5	4	3	2	1
●	5	4	3	2	1
●	5	4	3	2	1
●	5	4	3	2	1

What did the instructor do that most helped your learning?

Tuan was very receptive to the level of understanding of the students.

Did you take this course because it was required or was it an elective?

- Required
- Required, but one of several choices
- Elective

Alternative formats of this document are available upon request by contacting oms@umn.edu or 612-626-0006.

Course Items:

Course item survey results will be made available online to help students make course selections. Carefully read each statement and select a response.

1. I have a deeper understanding of the subject matter as a result of this course.
2. My interest in the subject matter was stimulated by this course.
3. Instructional technology employed in this course was effective.
4. The grading standards for this course were clear.
5. I would recommend this course to other students.
6. Approximately how many hours per week did you spend working on homework, readings, and projects for this course?

Strongly Agree	Agree	Somewhat Agree	Somewhat Disagree	Disagree	Strongly Disagree	Not Applicable
<input checked="" type="radio"/>	<input type="radio"/>	<input type="radio"/>	<input type="radio"/>	<input type="radio"/>	<input type="radio"/>	<input type="radio"/>
6	5	4	3	2	1	
<input type="radio"/>	<input checked="" type="radio"/>	<input type="radio"/>	<input type="radio"/>	<input type="radio"/>	<input type="radio"/>	<input type="radio"/>
6	5	4	3	2	1	
<input type="radio"/>	<input type="radio"/>	<input type="radio"/>	<input type="radio"/>	<input type="radio"/>	<input type="radio"/>	<input type="radio"/>
6	5	4	3	2	1	

- 0-2 hours per week
- 3-5 hours per week
- 6-9 hours per week
- 10-14 hours per week
- 15 or more hours per week

What suggestions do you have for improving the course?

MATLAB could have been more relevant to course material.

Course Environment

How would you rate the physical environment in which you take this class, especially the classroom facilities, including your ability to see, hear, concentrate and participate?

Exceptional	Satisfactory	Very Poor
<input type="radio"/>	<input checked="" type="radio"/>	<input type="radio"/>
7	5	4 3 2 1

University of Minnesota Student Rating of Teaching

INSTRUCTOR: Tuan Pham TERM: Spring CURRENT YEAR: 2017
 DEPARTMENT: Math COURSE #: 2373 SECTION: 32

Your responses to this questionnaire are important because they will be used in reviewing the teaching performance of your instructor. Your written comments are also requested to help your instructor improve future course offerings. The results of this rating (including all rating forms) will not be returned to the instructor until after the final grades are submitted for this course.

MARKING INSTRUCTIONS

- Use a No. 2 pencil or a blue or black ink pen only.
- Do not use pens with ink that soaks through the paper.
- Erase thoroughly any answer you wish to change.
- Make no stray marks on answer sheet.
- Make solid marks that fill the response completely.

CORRECT: ● INCORRECT: ✗ ☉ ☪

Instructor Items:

Carefully read each statement and select a response

1. The instructor was well prepared for class.
2. The instructor presented the subject matter clearly.
3. The instructor provided feedback intended to improve my course performance.
4. The instructor treated me with respect.
5. I would recommend this instructor to other students.

Strongly Agree	Agree	Somewhat Agree	Somewhat Disagree	Disagree	Strongly Disagree
<input checked="" type="radio"/> 5	<input type="radio"/> 5	<input type="radio"/> 4	<input type="radio"/> 3	<input type="radio"/> 2	<input type="radio"/> 1
<input checked="" type="radio"/> 5	<input type="radio"/> 5	<input type="radio"/> 4	<input type="radio"/> 3	<input type="radio"/> 2	<input type="radio"/> 1
<input checked="" type="radio"/> 5	<input type="radio"/> 5	<input type="radio"/> 4	<input type="radio"/> 3	<input type="radio"/> 2	<input type="radio"/> 1
<input checked="" type="radio"/> 5	<input type="radio"/> 5	<input type="radio"/> 4	<input type="radio"/> 3	<input type="radio"/> 2	<input type="radio"/> 1
<input checked="" type="radio"/> 5	<input type="radio"/> 5	<input type="radio"/> 4	<input type="radio"/> 3	<input type="radio"/> 2	<input type="radio"/> 1

What did the instructor do that most helped your learning?

He led an effective discussion.

Did you take this course because it was required or was it an elective?

- Required
 Required, but one of several choices
 Elective

Alternative formats of this document are available upon request by contacting oms@umn.edu or 612-626-0006.

Course Items:

Course item survey results will be made available online to help students make course selections. Carefully read each statement and select a response.

1. I have a deeper understanding of the subject matter as a result of this course.
2. My interest in the subject matter was stimulated by this course.
3. Instructional technology employed in this course was effective.
4. The grading standards for this course were clear.
5. I would recommend this course to other students.
6. Approximately how many hours per week did you spend working on homework, readings, and projects for this course?

- 0-2 hours per week
- 3-5 hours per week
- 6-9 hours per week
- 10-14 hours per week
- 15 or more hours per week

	Strongly Agree	Agree	Somewhat Agree	Somewhat Disagree	Disagree	Strongly Disagree	Not Applicable
1. I have a deeper understanding of the subject matter as a result of this course.	<input checked="" type="radio"/> 5	<input type="radio"/> 4	<input type="radio"/> 3	<input type="radio"/> 2	<input type="radio"/> 1	<input type="radio"/>	<input type="radio"/>
2. My interest in the subject matter was stimulated by this course.	<input checked="" type="radio"/> 5	<input type="radio"/> 4	<input type="radio"/> 3	<input type="radio"/> 2	<input type="radio"/> 1	<input type="radio"/>	<input type="radio"/>
3. Instructional technology employed in this course was effective.	<input checked="" type="radio"/> 5	<input type="radio"/> 4	<input type="radio"/> 3	<input type="radio"/> 2	<input type="radio"/> 1	<input type="radio"/>	<input type="radio"/>
4. The grading standards for this course were clear.	<input checked="" type="radio"/> 5	<input type="radio"/> 4	<input type="radio"/> 3	<input type="radio"/> 2	<input type="radio"/> 1	<input type="radio"/>	<input type="radio"/>
5. I would recommend this course to other students.	<input checked="" type="radio"/> 5	<input type="radio"/> 4	<input type="radio"/> 3	<input type="radio"/> 2	<input type="radio"/> 1	<input type="radio"/>	<input type="radio"/>
6. Approximately how many hours per week did you spend working on homework, readings, and projects for this course?	<input type="radio"/>	<input type="radio"/>	<input type="radio"/>	<input type="radio"/>	<input type="radio"/>	<input type="radio"/>	<input type="radio"/>

What suggestions do you have for improving the course?

Specify which parts of the book student(s) should have prepared for discussion.

Course Environment

How would you rate the physical environment in which you take this class, especially the classroom facilities, including your ability to see, hear, concentrate and participate?

Exceptional	Satisfactory	Very Poor
<input checked="" type="radio"/> 6	<input type="radio"/> 5	<input type="radio"/> 4
<input type="radio"/> 3	<input type="radio"/> 2	<input type="radio"/> 1

University of Minnesota Student Rating of Teaching

INSTRUCTOR: Phau, Tuan TERM: Spring CURRENT YEAR: 2017
 DEPARTMENT: Math COURSE #: 2373 SECTION: 32

Your responses to this questionnaire are important because they will be used in reviewing the teaching performance of your instructor. Your written comments are also requested to help your instructor improve future course offerings. The results of this rating (including all rating forms) will not be returned to the instructor until after the final grades are submitted for this course.

MARKING INSTRUCTIONS

- Use a No. 2 pencil or a blue or black ink pen only.
- Do not use pens with ink that soaks through the paper.
- Erase thoroughly any answer you wish to change.
- Make no stray marks on answer sheet.
- Make solid marks that fill the response completely.

CORRECT: ● INCORRECT: ✓ ✗ ○ ●

Instructor Items:

Carefully read each statement and select a response

1. The instructor was well prepared for class.
2. The instructor presented the subject matter clearly.
3. The instructor provided feedback intended to improve my course performance.
4. The instructor treated me with respect.
5. I would recommend this instructor to other students.

	Strongly Agree	Agree	Somewhat Agree	Somewhat Disagree	Disagree	Strongly Disagree
1.	6	5	4	3	2	1
2.	5	4	3	2	1	
3.	5	4	3	2	1	
4.	5	4	3	2	1	
5.	5	4	3	2	1	

What did the instructor do that most helped your learning?

Tuan was very clear and helpful in adding key, additional information to complement lecture

Did you take this course because it was required or was it an elective?

- Required
- Required, but one of several choices
- Elective

Alternative formats of this document are available upon request by contacting oms@umn.edu or 612-626-0006.

Course Items:

Course item survey results will be made available online to help students make course selections. Carefully read each statement and select a response.

	Strongly Agree	Agree	Somewhat Agree	Somewhat Disagree	Disagree	Strongly Disagree	Not Applicable
1. I have a deeper understanding of the subject matter as a result of this course.	<input checked="" type="radio"/>	<input type="radio"/>	<input type="radio"/>	<input type="radio"/>	<input type="radio"/>	<input type="radio"/>	<input type="radio"/>
2. My interest in the subject matter was stimulated by this course.	<input checked="" type="radio"/>	<input type="radio"/>	<input type="radio"/>	<input type="radio"/>	<input type="radio"/>	<input type="radio"/>	<input type="radio"/>
3. Instructional technology employed in this course was effective.	<input type="radio"/>	<input type="radio"/>	<input checked="" type="radio"/>	<input type="radio"/>	<input type="radio"/>	<input type="radio"/>	<input type="radio"/>
4. The grading standards for this course were clear.	<input type="radio"/>	<input type="radio"/>	<input type="radio"/>	<input type="radio"/>	<input type="radio"/>	<input type="radio"/>	<input type="radio"/>
5. I would recommend this course to other students.	<input type="radio"/>	<input checked="" type="radio"/>	<input type="radio"/>	<input type="radio"/>	<input type="radio"/>	<input type="radio"/>	<input type="radio"/>
6. Approximately how many hours per week did you spend working on homework, readings, and projects for this course?	<input type="radio"/>	<input checked="" type="radio"/>	<input type="radio"/>	<input type="radio"/>	<input type="radio"/>	<input type="radio"/>	<input type="radio"/>

- 0-2 hours per week
- 3-5 hours per week
- 6-9 hours per week
- 10-14 hours per week
- 15 or more hours per week

What suggestions do you have for improving the course?

MATLAB was useful,
but not integral to
the course

Course Environment

How would you rate the physical environment in which you take this class, especially the classroom facilities, including your ability to see, hear, concentrate and participate?

Exceptional	Satisfactory	Very Poor
<input type="radio"/>	<input checked="" type="radio"/>	<input type="radio"/>

University of Minnesota Student Rating of Teaching

INSTRUCTOR: Tuan Pham TERM: Spring CURRENT YEAR: 2017
 DEPARTMENT: Math COURSE #: 2373 SECTION: 32

Your responses to this questionnaire are important because they will be used in reviewing the teaching performance of your instructor. Your written comments are also requested to help your instructor improve future course offerings. The results of this rating (including all rating forms) will not be returned to the instructor until after the final grades are submitted for this course.

MARKING INSTRUCTIONS

- Use a No. 2 pencil or a blue or black ink pen only.
- Do not use pens with ink that soaks through the paper.
- Erase thoroughly any answer you wish to change.
- Make no stray marks on answer sheet.
- Make solid marks that fill the response completely.

CORRECT: ● INCORRECT: ✓ ✗ ○ ●

Instructor Items:

Carefully read each statement and select a response

1. The instructor was well prepared for class.
2. The instructor presented the subject matter clearly.
3. The instructor provided feedback intended to improve my course performance.
4. The instructor treated me with respect.
5. I would recommend this instructor to other students.

Strongly Agree	Agree	Somewhat Agree	Somewhat Disagree	Disagree	Strongly Disagree
●	○	○	○	○	○
○	●	○	○	○	○
○	○	●	○	○	○
○	○	○	●	○	○
○	○	○	○	●	○
○	○	○	○	○	●

What did the instructor do that most helped your learning?

He carefully explained things in terms that were easily understandable.

Did you take this course because it was required or was it an elective?

- Required
- Required, but one of several choices
- Elective

Alternative formats of this document are available upon request by contacting oms@umn.edu or 612-626-0006.

Course Items:

Course item survey results will be made available online to help students make course selections. Carefully read each statement and select a response.

- | | Strongly Agree | Agree | Somewhat Agree | Somewhat Disagree | Disagree | Strongly Disagree | Not Applicable |
|---|-------------------------|------------------------------------|-------------------------|-------------------------|-------------------------|-------------------------|-----------------------|
| 1. I have a deeper understanding of the subject matter as a result of this course. | <input type="radio"/> 6 | <input checked="" type="radio"/> 5 | <input type="radio"/> 4 | <input type="radio"/> 3 | <input type="radio"/> 2 | <input type="radio"/> 1 | |
| 2. My interest in the subject matter was stimulated by this course. | <input type="radio"/> 6 | <input checked="" type="radio"/> 5 | <input type="radio"/> 4 | <input type="radio"/> 3 | <input type="radio"/> 2 | <input type="radio"/> 1 | |
| 3. Instructional technology employed in this course was effective. | <input type="radio"/> 6 | <input checked="" type="radio"/> 5 | <input type="radio"/> 4 | <input type="radio"/> 3 | <input type="radio"/> 2 | <input type="radio"/> 1 | <input type="radio"/> |
| 4. The grading standards for this course were clear. | <input type="radio"/> 6 | <input checked="" type="radio"/> 5 | <input type="radio"/> 4 | <input type="radio"/> 3 | <input type="radio"/> 2 | <input type="radio"/> 1 | |
| 5. I would recommend this course to other students. | <input type="radio"/> 6 | <input checked="" type="radio"/> 5 | <input type="radio"/> 4 | <input type="radio"/> 3 | <input type="radio"/> 2 | <input type="radio"/> 1 | |
| 6. Approximately how many hours per week did you spend working on homework, readings, and projects for this course? | | | | | | | |
| <input type="radio"/> 0-2 hours per week | | | | | | | |
| <input checked="" type="radio"/> 3-5 hours per week | | | | | | | |
| <input type="radio"/> 6-9 hours per week | | | | | | | |
| <input type="radio"/> 10-14 hours per week | | | | | | | |
| <input type="radio"/> 15 or more hours per week | | | | | | | |

What suggestions do you have for improving the course?

Midterm practice tests.

Course Environment

- How would you rate the physical environment in which you take this class, especially the classroom facilities, including your ability to see, hear, concentrate and participate?
- | | | | | | |
|-------------------------|------------------------------------|-------------------------|-------------------------|-------------------------|-------------------------|
| Exceptional | Satisfactory | Very Poor | | | |
| <input type="radio"/> 7 | <input checked="" type="radio"/> 5 | <input type="radio"/> 4 | <input type="radio"/> 3 | <input type="radio"/> 2 | <input type="radio"/> 1 |

University of Minnesota Student Rating of Teaching

INSTRUCTOR: Tuan Pham TERM: Spring CURRENT YEAR: 2017
 DEPARTMENT: Math COURSE #: 2373 SECTION: 032

Your responses to this questionnaire are important because they will be used in reviewing the teaching performance of your instructor. Your written comments are also requested to help your instructor improve future course offerings. The results of this rating (including all rating forms) will not be returned to the instructor until after the final grades are submitted for this course.

MARKING INSTRUCTIONS

- Use a No. 2 pencil or a blue or black ink pen only.
- Do not use pens with ink that soaks through the paper.
- Erase thoroughly any answer you wish to change.
- Make no stray marks on answer sheet.
- Make solid marks that fill the response completely.

CORRECT: ● INCORRECT: ✓ ✗ ○ ●

Instructor Items:

Carefully read each statement and select a response

1. The instructor was well prepared for class.
2. The instructor presented the subject matter clearly.
3. The instructor provided feedback intended to improve my course performance.
4. The instructor treated me with respect.
5. I would recommend this instructor to other students.

Strongly Agree	Agree	Somewhat Agree	Somewhat Disagree	Disagree	Strongly Disagree
○	●	○	○	○	○
●	○	○	○	○	○
○	●	○	○	○	○
●	○	○	○	○	○
○	○	○	○	○	○

What did the instructor do that most helped your learning?

Very helpful with questions asked.

Did you take this course because it was required or was it an elective?

- Required
- Required, but one of several choices
- Elective

Alternative formats of this document are available upon request by contacting oms@umn.edu or 612-626-0006.

Course Items:

Course item survey results will be made available online to help students make course selections. Carefully read each statement and select a response.

1. I have a deeper understanding of the subject matter as a result of this course.
2. My interest in the subject matter was stimulated by this course.
3. Instructional technology employed in this course was effective.
4. The grading standards for this course were clear.
5. I would recommend this course to other students.
6. Approximately how many hours per week did you spend working on homework, readings, and projects for this course?

- 0-2 hours per week
- 3-5 hours per week
- 6-9 hours per week
- 10-14 hours per week
- 15 or more hours per week

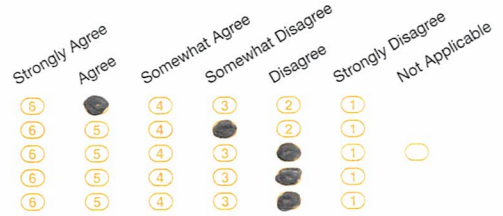

What suggestions do you have for improving the course?

Get rid of the lab portion

Course Environment

How would you rate the physical environment in which you take this class, especially the classroom facilities, including your ability to see, hear, concentrate and participate?

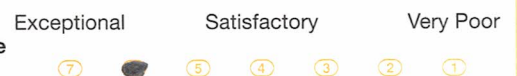

University of Minnesota Student Rating of Teaching

INSTRUCTOR: Tuan PHAM TERM: Spring CURRENT YEAR: 2017
 DEPARTMENT: MATH COURSE #: 2373 SECTION: 32

Your responses to this questionnaire are important because they will be used in reviewing the teaching performance of your instructor. Your written comments are also requested to help your instructor improve future course offerings. The results of this rating (including all rating forms) will not be returned to the instructor until after the final grades are submitted for this course.

MARKING INSTRUCTIONS

- Use a No. 2 pencil or a blue or black ink pen only.
- Do not use pens with ink that soaks through the paper.
- Erase thoroughly any answer you wish to change.
- Make no stray marks on answer sheet.
- Make solid marks that fill the response completely.

CORRECT: ● INCORRECT: ✓ ✗ ○ ●

Instructor Items:

Carefully read each statement and select a response

1. The instructor was well prepared for class.
2. The instructor presented the subject matter clearly.
3. The instructor provided feedback intended to improve my course performance.
4. The instructor treated me with respect.
5. I would recommend this instructor to other students.

	Strongly Agree	Agree	Somewhat Agree	Somewhat Disagree	Disagree	Strongly Disagree
1.	●	○	○	○	○	○
2.	●	○	○	○	○	○
3.	●	○	○	○	○	○
4.	●	○	○	○	○	○
5.	●	○	○	○	○	○

What did the instructor do that most helped your learning?

Tuan was kind and answered questions well. I'll miss you Tuan! :)

Did you take this course because it was required or was it an elective?

- Required
- Required, but one of several choices
- Elective

Alternative formats of this document are available upon request by contacting oms@umn.edu or 612-626-0006.

Course Items:

Course item survey results will be made available online to help students make course selections. Carefully read each statement and select a response.

	Strongly Agree	Agree	Somewhat Agree	Somewhat Disagree	Disagree	Strongly Disagree	Not Applicable
1. I have a deeper understanding of the subject matter as a result of this course.	<input checked="" type="radio"/>	<input type="radio"/>	<input type="radio"/>	<input type="radio"/>	<input type="radio"/>	<input type="radio"/>	<input type="radio"/>
2. My interest in the subject matter was stimulated by this course.	<input type="radio"/>	<input checked="" type="radio"/>	<input type="radio"/>	<input type="radio"/>	<input type="radio"/>	<input type="radio"/>	<input type="radio"/>
3. Instructional technology employed in this course was effective.	<input type="radio"/>	<input type="radio"/>	<input type="radio"/>	<input type="radio"/>	<input type="radio"/>	<input type="radio"/>	<input type="radio"/>
4. The grading standards for this course were clear.	<input type="radio"/>	<input type="radio"/>	<input checked="" type="radio"/>	<input type="radio"/>	<input type="radio"/>	<input type="radio"/>	<input checked="" type="radio"/>
5. I would recommend this course to other students.	<input type="radio"/>	<input checked="" type="radio"/>	<input type="radio"/>	<input type="radio"/>	<input type="radio"/>	<input type="radio"/>	<input type="radio"/>
6. Approximately how many hours per week did you spend working on homework, readings, and projects for this course?	<input type="radio"/>	<input type="radio"/>	<input type="radio"/>	<input type="radio"/>	<input type="radio"/>	<input type="radio"/>	<input type="radio"/>
<input type="radio"/> 0-2 hours per week							
<input type="radio"/> 3-5 hours per week							
<input checked="" type="radio"/> 6-9 hours per week							
<input type="radio"/> 10-14 hours per week							
<input type="radio"/> 15 or more hours per week							

What suggestions do you have for improving the course?

Course Environment

How would you rate the physical environment in which you take this class, especially the classroom facilities, including your ability to see, hear, concentrate and participate?

Exceptional	Satisfactory	Very Poor
<input checked="" type="radio"/>	<input type="radio"/>	<input type="radio"/>
<input type="radio"/>	<input type="radio"/>	<input type="radio"/>
<input type="radio"/>	<input type="radio"/>	<input type="radio"/>
<input type="radio"/>	<input type="radio"/>	<input type="radio"/>
<input type="radio"/>	<input type="radio"/>	<input type="radio"/>

University of Minnesota Student Rating of Teaching

INSTRUCTOR: Tuan Pham TERM: Spring CURRENT YEAR: 2017
 DEPARTMENT: MATH COURSE #: 2373 SECTION: 32

Your responses to this questionnaire are important because they will be used in reviewing the teaching performance of your instructor. Your written comments are also requested to help your instructor improve future course offerings. The results of this rating (including all rating forms) will not be returned to the instructor until after the final grades are submitted for this course.

MARKING INSTRUCTIONS

- Use a No. 2 pencil or a blue or black ink pen only.
- Do not use pens with ink that soaks through the paper.
- Erase thoroughly any answer you wish to change.
- Make no stray marks on answer sheet.
- Make solid marks that fill the response completely.

CORRECT: ● INCORRECT: ✓ ✗ ○ ●

Instructor Items:

Carefully read each statement and select a response

1. The instructor was well prepared for class.
2. The instructor presented the subject matter clearly.
3. The instructor provided feedback intended to improve my course performance.
4. The instructor treated me with respect.
5. I would recommend this instructor to other students.

Strongly Agree	Agree	Somewhat Agree	Somewhat Disagree	Disagree	Strongly Disagree
●	○	○	○	○	○
○	●	○	○	○	○
○	○	○	○	○	○
○	○	○	○	○	○
○	○	○	○	○	○

What did the instructor do that most helped your learning?

made sure everybody understood everything & explained to whole class

Did you take this course because it was required or was it an elective?

- Required
- Required, but one of several choices
- Elective

Alternative formats of this document are available upon request by contacting oms@umn.edu or 612-626-0006.

Course Items:

Course item survey results will be made available online to help students make course selections. Carefully read each statement and select a response.

- 1. I have a deeper understanding of the subject matter as a result of this course.
- 2. My interest in the subject matter was stimulated by this course.
- 3. Instructional technology employed in this course was effective.
- 4. The grading standards for this course were clear.
- 5. I would recommend this course to other students.
- 6. Approximately how many hours per week did you spend working on homework, readings, and projects for this course?
 - 0-2 hours per week
 - 3-5 hours per week
 - 6-9 hours per week
 - 10-14 hours per week
 - 15 or more hours per week

	Strongly Agree	Agree	Somewhat Agree	Somewhat Disagree	Disagree	Strongly Disagree	Not Applicable
1.	<input checked="" type="radio"/>	<input type="radio"/>	<input type="radio"/>	<input type="radio"/>	<input type="radio"/>	<input type="radio"/>	<input type="radio"/>
2.	<input type="radio"/>	<input checked="" type="radio"/>	<input type="radio"/>	<input type="radio"/>	<input type="radio"/>	<input type="radio"/>	<input type="radio"/>
3.	<input type="radio"/>	<input type="radio"/>	<input type="radio"/>	<input type="radio"/>	<input type="radio"/>	<input type="radio"/>	<input type="radio"/>
4.	<input type="radio"/>	<input type="radio"/>	<input type="radio"/>	<input type="radio"/>	<input type="radio"/>	<input type="radio"/>	<input type="radio"/>
5.	<input type="radio"/>	<input checked="" type="radio"/>	<input type="radio"/>	<input type="radio"/>	<input type="radio"/>	<input type="radio"/>	<input type="radio"/>
6.	<input type="radio"/>	<input type="radio"/>	<input type="radio"/>	<input type="radio"/>	<input type="radio"/>	<input type="radio"/>	<input type="radio"/>

What suggestions do you have for improving the course?

better pacing

Course Environment

How would you rate the physical environment in which you take this class, especially the classroom facilities, including your ability to see, hear, concentrate and participate?

Exceptional	Satisfactory	Very Poor
<input checked="" type="radio"/>	<input type="radio"/>	<input type="radio"/>

University of Minnesota Student Rating of Teaching

INSTRUCTOR: Tuan TERM: Spring CURRENT YEAR: 2017
 DEPARTMENT: Math COURSE #: 2373 SECTION: 32

Your responses to this questionnaire are important because they will be used in reviewing the teaching performance of your instructor. Your written comments are also requested to help your instructor improve future course offerings. The results of this rating (including all rating forms) will not be returned to the instructor until after the final grades are submitted for this course.

MARKING INSTRUCTIONS

- Use a No. 2 pencil or a blue or black ink pen only.
- Do not use pens with ink that soaks through the paper.
- Erase thoroughly any answer you wish to change.
- Make no stray marks on answer sheet.
- Make solid marks that fill the response completely.

CORRECT: ● INCORRECT: ✓ ✗ ○ ●

Instructor Items:

Carefully read each statement and select a response

1. The instructor was well prepared for class.
2. The instructor presented the subject matter clearly.
3. The instructor provided feedback intended to improve my course performance.
4. The instructor treated me with respect.
5. I would recommend this instructor to other students.

Strongly Agree	Agree	Somewhat Agree	Somewhat Disagree	Disagree	Strongly Disagree
5	4	3	2	1	1
5	4	3	2	1	1
5	4	3	2	1	1
5	4	3	2	1	1
5	4	3	2	1	1

What did the instructor do that most helped your learning?

He went over problems on the blackboard and answered questions clearly in office hours. He clarified the professors poor explanations.

Did you take this course because it was required or was it an elective?

- Required
- Required, but one of several choices
- Elective

Alternative formats of this document are available upon request by contacting oms@umn.edu or 612-626-0006.

Course Items:

Course item survey results will be made available online to help students make course selections. Carefully read each statement and select a response.

	Strongly Agree	Agree	Somewhat Agree	Somewhat Disagree	Disagree	Strongly Disagree	Not Applicable
1. I have a deeper understanding of the subject matter as a result of this course.	<input type="radio"/> 6	<input checked="" type="radio"/> 5	<input type="radio"/> 4	<input type="radio"/> 3	<input type="radio"/> 2	<input type="radio"/> 1	
2. My interest in the subject matter was stimulated by this course.	<input type="radio"/> 6	<input type="radio"/> 5	<input type="radio"/> 4	<input type="radio"/> 3	<input checked="" type="radio"/> 2	<input type="radio"/> 1	
3. Instructional technology employed in this course was effective.	<input type="radio"/> 6	<input type="radio"/> 5	<input type="radio"/> 4	<input type="radio"/> 3	<input type="radio"/> 2	<input type="radio"/> 1	
4. The grading standards for this course were clear.	<input type="radio"/> 6	<input type="radio"/> 5	<input type="radio"/> 4	<input type="radio"/> 3	<input checked="" type="radio"/> 2	<input type="radio"/> 1	
5. I would recommend this course to other students.	<input type="radio"/> 6	<input type="radio"/> 5	<input type="radio"/> 4	<input type="radio"/> 3	<input checked="" type="radio"/> 2	<input type="radio"/> 1	
6. Approximately how many hours per week did you spend working on homework, readings, and projects for this course?							
<input type="radio"/> 0-2 hours per week							
<input type="radio"/> 3-5 hours per week							
<input checked="" type="radio"/> 6-9 hours per week							
<input type="radio"/> 10-14 hours per week							
<input type="radio"/> 15 or more hours per week							

What suggestions do you have for improving the course?

Course Environment

How would you rate the physical environment in which you take this class, especially the classroom facilities, including your ability to see, hear, concentrate and participate?

Exceptional	Satisfactory	Very Poor				
<input type="radio"/> 7	<input type="radio"/> 6	<input checked="" type="radio"/> 5	<input type="radio"/> 4	<input type="radio"/> 3	<input type="radio"/> 2	<input type="radio"/> 1

University of Minnesota Student Rating of Teaching

INSTRUCTOR: Tuan Phaum TERM: Spring 2017 CURRENT YEAR: 2017
 DEPARTMENT: Math COURSE #: 2373 SECTION: 32

Your responses to this questionnaire are important because they will be used in reviewing the teaching performance of your instructor. Your written comments are also requested to help your instructor improve future course offerings. The results of this rating (including all rating forms) will not be returned to the instructor until after the final grades are submitted for this course.

MARKING INSTRUCTIONS

- Use a No. 2 pencil or a blue or black ink pen only.
- Do not use pens with ink that soaks through the paper.
- Erase thoroughly any answer you wish to change.
- Make no stray marks on answer sheet.
- Make solid marks that fill the response completely.

CORRECT: ● INCORRECT: ✓ ✗ ○ ●

Instructor Items:

Carefully read each statement and select a response

1. The instructor was well prepared for class.
2. The instructor presented the subject matter clearly.
3. The instructor provided feedback intended to improve my course performance.
4. The instructor treated me with respect.
5. I would recommend this instructor to other students.

	Strongly Agree	Agree	Somewhat Agree	Somewhat Disagree	Disagree	Strongly Disagree
1.	●	○	○	○	○	○
2.	●	○	○	○	○	○
3.	●	○	○	○	○	○
4.	●	○	○	○	○	○
5.	●	○	○	○	○	○

What did the instructor do that most helped your learning?

Sometimes confusing when explaining material
~~was~~ -very willing to help explain
 -very nice

Did you take this course because it was required or was it an elective?

- Required
- Required, but one of several choices
- Elective

Alternative formats of this document are available upon request by contacting oms@umn.edu or 612-626-0006.

Course Items:

Course item survey results will be made available online to help students make course selections. Carefully read each statement and select a response.

	Strongly Agree	Agree	Somewhat Agree	Somewhat Disagree	Disagree	Strongly Disagree	Not Applicable
1. I have a deeper understanding of the subject matter as a result of this course.	<input checked="" type="radio"/> 5	<input type="radio"/> 4	<input type="radio"/> 3	<input type="radio"/> 2	<input type="radio"/> 1		
2. My interest in the subject matter was stimulated by this course.	<input checked="" type="radio"/> 5	<input type="radio"/> 4	<input type="radio"/> 3	<input type="radio"/> 2	<input type="radio"/> 1		
3. Instructional technology employed in this course was effective.	<input checked="" type="radio"/> 5	<input type="radio"/> 4	<input type="radio"/> 3	<input type="radio"/> 2	<input type="radio"/> 1		
4. The grading standards for this course were clear.	<input checked="" type="radio"/> 5	<input type="radio"/> 4	<input type="radio"/> 3	<input type="radio"/> 2	<input type="radio"/> 1		
5. I would recommend this course to other students.	<input checked="" type="radio"/> 5	<input type="radio"/> 4	<input type="radio"/> 3	<input type="radio"/> 2	<input type="radio"/> 1		
6. Approximately how many hours per week did you spend working on homework, readings, and projects for this course?							<input type="radio"/>
<input type="radio"/> 0-2 hours per week							
<input type="radio"/> 3-5 hours per week							
<input checked="" type="radio"/> 6-9 hours per week							
<input type="radio"/> 10-14 hours per week							
<input type="radio"/> 15 or more hours per week							

What suggestions do you have for improving the course?

Course Environment

How would you rate the physical environment in which you take this class, especially the classroom facilities, including your ability to see, hear, concentrate and participate?

Exceptional	Satisfactory	Very Poor			
<input checked="" type="radio"/> 6	<input type="radio"/> 5	<input type="radio"/> 4	<input type="radio"/> 3	<input type="radio"/> 2	<input type="radio"/> 1

University of Minnesota Student Rating of Teaching

INSTRUCTOR: Tuan Pham TERM: Spring CURRENT YEAR: 2017
 DEPARTMENT: Math COURSE #: 2373 SECTION: 3a

Your responses to this questionnaire are important because they will be used in reviewing the teaching performance of your instructor. Your written comments are also requested to help your instructor improve future course offerings. The results of this rating (including all rating forms) will not be returned to the instructor until after the final grades are submitted for this course.

MARKING INSTRUCTIONS

- Use a No. 2 pencil or a blue or black ink pen only.
- Do not use pens with ink that soaks through the paper.
- Erase thoroughly any answer you wish to change.
- Make no stray marks on answer sheet.
- Make solid marks that fill the response completely.

CORRECT: ● INCORRECT: ✓ ✗ ○ ●

Instructor Items:

Carefully read each statement and select a response

1. The instructor was well prepared for class.
2. The instructor presented the subject matter clearly.
3. The instructor provided feedback intended to improve my course performance.
4. The instructor treated me with respect.
5. I would recommend this instructor to other students.

	Strongly Agree	Agree	Somewhat Agree	Somewhat Disagree	Disagree	Strongly Disagree
1.	● (5)	○ (4)	○ (3)	○ (2)	○ (1)	
2.	● (5)	○ (4)	○ (3)	○ (2)	○ (1)	
3.	● (5)	○ (4)	○ (3)	○ (2)	○ (1)	
4.	● (5)	○ (4)	○ (3)	○ (2)	○ (1)	
5.	● (5)	○ (4)	○ (3)	○ (2)	○ (1)	

What did the instructor do that most helped your learning?

Explained problems fundamentally
rather than purely numerically

Did you take this course because it was required or was it an elective?

- Required
- Required, but one of several choices
- Elective

Alternative formats of this document are available upon request by contacting oms@umn.edu or 612-626-0006.

Course Items:

Course item survey results will be made available online to help students make course selections. Carefully read each statement and select a response.

	Strongly Agree	Agree	Somewhat Agree	Somewhat Disagree	Disagree	Strongly Disagree	Not Applicable
1. I have a deeper understanding of the subject matter as a result of this course.	<input checked="" type="radio"/>	<input type="radio"/> 5	<input type="radio"/> 4	<input type="radio"/> 3	<input type="radio"/> 2	<input type="radio"/> 1	
2. My interest in the subject matter was stimulated by this course.	<input checked="" type="radio"/>	<input type="radio"/> 5	<input type="radio"/> 4	<input type="radio"/> 3	<input type="radio"/> 2	<input type="radio"/> 1	
3. Instructional technology employed in this course was effective.	<input checked="" type="radio"/>	<input type="radio"/> 5	<input type="radio"/> 4	<input type="radio"/> 3	<input type="radio"/> 2	<input type="radio"/> 1	<input type="radio"/>
4. The grading standards for this course were clear.	<input type="radio"/> 6	<input checked="" type="radio"/>	<input type="radio"/> 4	<input type="radio"/> 3	<input type="radio"/> 2	<input type="radio"/> 1	
5. I would recommend this course to other students.	<input checked="" type="radio"/>	<input type="radio"/> 5	<input type="radio"/> 4	<input type="radio"/> 3	<input type="radio"/> 2	<input type="radio"/> 1	
6. Approximately how many hours per week did you spend working on homework, readings, and projects for this course?							
<input checked="" type="radio"/> 0-2 hours per week							
<input type="radio"/> 3-5 hours per week							
<input type="radio"/> 6-9 hours per week							
<input type="radio"/> 10-14 hours per week							
<input type="radio"/> 15 or more hours per week							

What suggestions do you have for improving the course?

More clarity on testing material/format

Course Environment

	Exceptional		Satisfactory		Very Poor		
How would you rate the physical environment in which you take this class, especially the classroom facilities, including your ability to see, hear, concentrate and participate?	<input checked="" type="radio"/>	<input type="radio"/> 6	<input type="radio"/> 5	<input type="radio"/> 4	<input type="radio"/> 3	<input type="radio"/> 2	<input type="radio"/> 1

University of Minnesota Student Rating of Teaching

INSTRUCTOR: Tuan Pham TERM: Spring CURRENT YEAR: 2017
 DEPARTMENT: Math COURSE #: 2313 SECTION: 32

Your responses to this questionnaire are important because they will be used in reviewing the teaching performance of your instructor. Your written comments are also requested to help your instructor improve future course offerings. The results of this rating (including all rating forms) will not be returned to the instructor until after the final grades are submitted for this course.

MARKING INSTRUCTIONS

- Use a No. 2 pencil or a blue or black ink pen only.
- Do not use pens with ink that soaks through the paper.
- Erase thoroughly any answer you wish to change.
- Make no stray marks on answer sheet.
- Make solid marks that fill the response completely.

CORRECT: ● INCORRECT: ✗ ☉ ○

Instructor Items:

Carefully read each statement and select a response

1. The instructor was well prepared for class.
2. The instructor presented the subject matter clearly.
3. The instructor provided feedback intended to improve my course performance.
4. The instructor treated me with respect.
5. I would recommend this instructor to other students.

Strongly Agree	Agree	Somewhat Agree	Somewhat Disagree	Disagree	Strongly Disagree
6	5	4	3	2	1
6	5	4	3	2	1
6	5	4	3	2	1
6	5	4	3	2	1
6	5	4	3	2	1

What did the instructor do that most helped your learning?

- Phrased information in multiple ways

- Labs were very helpful

Did you take this course because it was required or was it an elective?

- Required
- Required, but one of several choices
- Elective

Alternative formats of this document are available upon request by contacting oms@umn.edu or 612-626-0006.

Course Items:

Course item survey results will be made available online to help students make course selections. Carefully read each statement and select a response.

	Strongly Agree	Agree	Somewhat Agree	Somewhat Disagree	Disagree	Strongly Disagree	Not Applicable
1. I have a deeper understanding of the subject matter as a result of this course.	<input checked="" type="radio"/> 5	<input type="radio"/> 4	<input type="radio"/> 3	<input type="radio"/> 2	<input type="radio"/> 1	<input type="radio"/>	<input type="radio"/>
2. My interest in the subject matter was stimulated by this course.	<input checked="" type="radio"/> 5	<input type="radio"/> 4	<input type="radio"/> 3	<input type="radio"/> 2	<input type="radio"/> 1	<input type="radio"/>	<input type="radio"/>
3. Instructional technology employed in this course was effective.	<input checked="" type="radio"/> 5	<input type="radio"/> 4	<input type="radio"/> 3	<input type="radio"/> 2	<input type="radio"/> 1	<input type="radio"/>	<input type="radio"/>
4. The grading standards for this course were clear.	<input checked="" type="radio"/> 5	<input type="radio"/> 4	<input type="radio"/> 3	<input type="radio"/> 2	<input type="radio"/> 1	<input type="radio"/>	<input type="radio"/>
5. I would recommend this course to other students.	<input checked="" type="radio"/> 5	<input type="radio"/> 4	<input type="radio"/> 3	<input type="radio"/> 2	<input type="radio"/> 1	<input type="radio"/>	<input type="radio"/>
6. Approximately how many hours per week did you spend working on homework, readings, and projects for this course?	<input type="radio"/>	<input type="radio"/>	<input type="radio"/>	<input type="radio"/>	<input type="radio"/>	<input type="radio"/>	<input type="radio"/>
<input type="radio"/> 0-2 hours per week	<input type="radio"/>	<input type="radio"/>	<input type="radio"/>	<input type="radio"/>	<input type="radio"/>	<input type="radio"/>	<input type="radio"/>
<input type="radio"/> 3-5 hours per week	<input type="radio"/>	<input type="radio"/>	<input type="radio"/>	<input type="radio"/>	<input type="radio"/>	<input type="radio"/>	<input type="radio"/>
<input checked="" type="radio"/> 6-9 hours per week	<input type="radio"/>	<input type="radio"/>	<input type="radio"/>	<input type="radio"/>	<input type="radio"/>	<input type="radio"/>	<input type="radio"/>
<input type="radio"/> 10-14 hours per week	<input type="radio"/>	<input type="radio"/>	<input type="radio"/>	<input type="radio"/>	<input type="radio"/>	<input type="radio"/>	<input type="radio"/>
<input type="radio"/> 15 or more hours per week	<input type="radio"/>	<input type="radio"/>	<input type="radio"/>	<input type="radio"/>	<input type="radio"/>	<input type="radio"/>	<input type="radio"/>

What suggestions do you have for improving the course?

- online notes
 - past tests
 - more review material

Course Environment

How would you rate the physical environment in which you take this class, especially the classroom facilities, including your ability to see, hear, concentrate and participate?

Exceptional	Satisfactory	Very Poor
<input checked="" type="radio"/> 7	<input type="radio"/> 5	<input type="radio"/> 1

University of Minnesota Student Rating of Teaching

INSTRUCTOR: Tuan Pham TERM: Spring CURRENT YEAR: 2017
 DEPARTMENT: Math COURSE #: 2373 SECTION: 32

Your responses to this questionnaire are important because they will be used in reviewing the teaching performance of your instructor. Your written comments are also requested to help your instructor improve future course offerings. The results of this rating (including all rating forms) will not be returned to the instructor until after the final grades are submitted for this course.

MARKING INSTRUCTIONS

- Use a No. 2 pencil or a blue or black ink pen only.
- Do not use pens with ink that soaks through the paper.
- Erase thoroughly any answer you wish to change.
- Make no stray marks on answer sheet.
- Make solid marks that fill the response completely.

CORRECT: ● INCORRECT: ✗ ☉ ☪

Instructor Items:

Carefully read each statement and select a response

1. The instructor was well prepared for class.
2. The instructor presented the subject matter clearly.
3. The instructor provided feedback intended to improve my course performance.
4. The instructor treated me with respect.
5. I would recommend this instructor to other students.

Strongly Agree	Agree	Somewhat Agree	Somewhat Disagree	Disagree	Strongly Disagree
●	○	○	○	○	○
○	○	○	○	○	○
○	○	○	○	○	○
○	○	○	○	○	○
○	○	○	○	○	○

What did the instructor do that most helped your learning?

He was very helpful to give us tough examples that would teach us the most

Did you take this course because it was required or was it an elective?

- Required
- Required, but one of several choices
- Elective

Alternative formats of this document are available upon request by contacting oms@umn.edu or 612-626-0006.

Course Items:

Course item survey results will be made available online to help students make course selections. Carefully read each statement and select a response.

Strongly Agree Agree Somewhat Agree Somewhat Disagree Disagree Strongly Disagree Not Applicable

- 1. I have a deeper understanding of the subject matter as a result of this course. (5)
- 2. My interest in the subject matter was stimulated by this course. (6)
- 3. Instructional technology employed in this course was effective. (5)
- 4. The grading standards for this course were clear. (6)
- 5. I would recommend this course to other students. (5)
- 6. Approximately how many hours per week did you spend working on homework, readings, and projects for this course?
 - 0-2 hours per week
 - 3-5 hours per week
 - 6-9 hours per week
 - 10-14 hours per week
 - 15 or more hours per week

What suggestions do you have for improving the course?

Maybe use online resources more

Course Environment

How would you rate the physical environment in which you take this class, especially the classroom facilities, including your ability to see, hear, concentrate and participate?

Exceptional Satisfactory Very Poor (6) (5) (4) (3) (2) (1)

University of Minnesota Student Rating of Teaching

INSTRUCTOR: Tuan Pham TERM: Fall CURRENT YEAR: 2017
 DEPARTMENT: MATH COURSE #: 2373 SECTION: 032

Your responses to this questionnaire are important because they will be used in reviewing the teaching performance of your instructor. Your written comments are also requested to help your instructor improve future course offerings. The results of this rating (including all rating forms) will not be returned to the instructor until after the final grades are submitted for this course.

MARKING INSTRUCTIONS

- Use a No. 2 pencil or a blue or black ink pen only.
- Do not use pens with ink that soaks through the paper.
- Erase thoroughly any answer you wish to change.
- Make no stray marks on answer sheet.
- Make solid marks that fill the response completely.

CORRECT: ● INCORRECT: ✗ ⊗ ⊙ ⊚

Instructor Items:

Carefully read each statement and select a response

1. The instructor was well prepared for class.
2. The instructor presented the subject matter clearly.
3. The instructor provided feedback intended to improve my course performance.
4. The instructor treated me with respect.
5. I would recommend this instructor to other students.

	Strongly Agree	Agree	Somewhat Agree	Somewhat Disagree	Disagree	Strongly Disagree
1.	6	5	4	3	2	1
2.	6	5	4	3	2	1
3.	6	5	4	3	2	1
4.	6	5	4	3	2	1
5.	6	5	4	3	2	1

What did the instructor do that most helped your learning?

He did very good examples of problems.
 Really tried to help us understand the material

Did you take this course because it was required or was it an elective?

- Required
- Required, but one of several choices
- Elective

Alternative formats of this document are available upon request by contacting oms@umn.edu or 612-626-0006.

Course Items:

Course item survey results will be made available online to help students make course selections. Carefully read each statement and select a response.

Strongly Agree
Agree
Somewhat Agree
Somewhat Disagree
Disagree
Strongly Disagree
Not Applicable

1. I have a deeper understanding of the subject matter as a result of this course.
2. My interest in the subject matter was stimulated by this course.
3. Instructional technology employed in this course was effective.
4. The grading standards for this course were clear.
5. I would recommend this course to other students.
6. Approximately how many hours per week did you spend working on homework, readings, and projects for this course?

- 0-2 hours per week
- 3-5 hours per week
- 6-9 hours per week
- 10-14 hours per week
- 15 or more hours per week

What suggestions do you have for improving the course?

*Maybe have more sections taught by
Terance Stanley.*

Course Environment

How would you rate the physical environment in which you take this class, especially the classroom facilities, including your ability to see, hear, concentrate and participate?

Exceptional Satisfactory Very Poor

7 6 4 3 2 1

University of Minnesota Student Rating of Teaching

INSTRUCTOR: Tuan Pham TERM: Spring CURRENT YEAR: 2017
 DEPARTMENT: Math COURSE #: 2373 SECTION: 32

Your responses to this questionnaire are important because they will be used in reviewing the teaching performance of your instructor. Your written comments are also requested to help your instructor improve future course offerings. The results of this rating (including all rating forms) will not be returned to the instructor until after the final grades are submitted for this course.

MARKING INSTRUCTIONS

- Use a No. 2 pencil or a blue or black ink pen only.
- Do not use pens with ink that soaks through the paper.
- Erase thoroughly any answer you wish to change.
- Make no stray marks on answer sheet.
- Make solid marks that fill the response completely.

CORRECT: ● INCORRECT: ✗ ☉ ☪

Instructor Items:

Carefully read each statement and select a response

1. The instructor was well prepared for class.
2. The instructor presented the subject matter clearly.
3. The instructor provided feedback intended to improve my course performance.
4. The instructor treated me with respect.
5. I would recommend this instructor to other students.

	Strongly Agree	Agree	Somewhat Agree	Somewhat Disagree	Disagree	Strongly Disagree
1.	●	5	4	3	2	1
2.	●	5	4	3	2	1
3.	●	5	4	3	2	1
4.	●	5	4	3	2	1
5.	●	5	4	3	2	1

What did the instructor do that most helped your learning?

Always open to either helping on any problems we were confused on or helping with confusing topics, did what would help most.

Did you take this course because it was required or was it an elective?

- Required
- Required, but one of several choices
- Elective

Alternative formats of this document are available upon request by contacting oms@umn.edu or 612-626-0006.

Course Items:

Course item survey results will be made available online to help students make course selections. Carefully read each statement and select a response.

	Strongly Agree	Agree	Somewhat Agree	Somewhat Disagree	Disagree	Strongly Disagree	Not Applicable
1. I have a deeper understanding of the subject matter as a result of this course.	<input checked="" type="radio"/> 5	<input type="radio"/> 4	<input type="radio"/> 3	<input type="radio"/> 2	<input type="radio"/> 1		
2. My interest in the subject matter was stimulated by this course.	<input checked="" type="radio"/> 5	<input type="radio"/> 4	<input type="radio"/> 3	<input type="radio"/> 2	<input type="radio"/> 1		
3. Instructional technology employed in this course was effective.	<input checked="" type="radio"/> 5	<input type="radio"/> 4	<input type="radio"/> 3	<input type="radio"/> 2	<input type="radio"/> 1		
4. The grading standards for this course were clear.	<input checked="" type="radio"/> 5	<input type="radio"/> 4	<input type="radio"/> 3	<input type="radio"/> 2	<input type="radio"/> 1		
5. I would recommend this course to other students.	<input checked="" type="radio"/> 5	<input type="radio"/> 4	<input type="radio"/> 3	<input type="radio"/> 2	<input type="radio"/> 1		
6. Approximately how many hours per week did you spend working on homework, readings, and projects for this course?							<input type="radio"/>

- 0-2 hours per week
- 3-5 hours per week
- 6-9 hours per week
- 10-14 hours per week
- 15 or more hours per week

What suggestions do you have for improving the course?

Course Environment

How would you rate the physical environment in which you take this class, especially the classroom facilities, including your ability to see, hear, concentrate and participate?

Exceptional	Satisfactory	Very Poor
<input type="radio"/> 7	<input type="radio"/> 6	<input type="radio"/> 5
<input type="radio"/> 4	<input type="radio"/> 3	<input type="radio"/> 2
<input type="radio"/> 1		

University of Minnesota Student Rating of Teaching

INSTRUCTOR: Tuan Pham TERM: Spring CURRENT YEAR: 2017
 DEPARTMENT: Math COURSE #: 2373 SECTION: 30

Your responses to this questionnaire are important because they will be used in reviewing the teaching performance of your instructor. Your written comments are also requested to help your instructor improve future course offerings. The results of this rating (including all rating forms) will not be returned to the instructor until after the final grades are submitted for this course.

MARKING INSTRUCTIONS

- Use a No. 2 pencil or a blue or black ink pen only.
- Do not use pens with ink that soaks through the paper.
- Erase thoroughly any answer you wish to change.
- Make no stray marks on answer sheet.
- Make solid marks that fill the response completely.

CORRECT: ● INCORRECT: ✓ ✗ ○ ●

Instructor Items:

Carefully read each statement and select a response

1. The instructor was well prepared for class.
2. The instructor presented the subject matter clearly.
3. The instructor provided feedback intended to improve my course performance.
4. The instructor treated me with respect.
5. I would recommend this instructor to other students.

	Strongly Agree	Agree	Somewhat Agree	Somewhat Disagree	Disagree	Strongly Disagree
1.	●	○	○	○	○	○
2.	●	○	○	○	○	○
3.	●	○	○	○	○	○
4.	●	○	○	○	○	○
5.	●	○	○	○	○	○

What did the instructor do that most helped your learning?

Did you take this course because it was required or was it an elective?

- Required
- Required, but one of several choices
- Elective

Alternative formats of this document are available upon request by contacting oms@umn.edu or 612-626-0006.

Course Items:

Course item survey results will be made available online to help students make course selections. Carefully read each statement and select a response.

	Strongly Agree	Agree	Somewhat Agree	Somewhat Disagree	Disagree	Strongly Disagree	Not Applicable
1. I have a deeper understanding of the subject matter as a result of this course.	<input checked="" type="radio"/> 5	<input type="radio"/> 4	<input type="radio"/> 3	<input type="radio"/> 2	<input type="radio"/> 1		
2. My interest in the subject matter was stimulated by this course.	<input checked="" type="radio"/> 5	<input type="radio"/> 4	<input type="radio"/> 3	<input type="radio"/> 2	<input type="radio"/> 1		
3. Instructional technology employed in this course was effective.	<input checked="" type="radio"/> 5	<input type="radio"/> 4	<input type="radio"/> 3	<input type="radio"/> 2	<input type="radio"/> 1		
4. The grading standards for this course were clear.	<input checked="" type="radio"/> 5	<input type="radio"/> 4	<input type="radio"/> 3	<input type="radio"/> 2	<input type="radio"/> 1		<input type="radio"/>
5. I would recommend this course to other students.	<input checked="" type="radio"/> 5	<input type="radio"/> 4	<input type="radio"/> 3	<input type="radio"/> 2	<input type="radio"/> 1		
6. Approximately how many hours per week did you spend working on homework, readings, and projects for this course?							
<input type="radio"/> 0-2 hours per week							
<input type="radio"/> 3-5 hours per week							
<input type="radio"/> 6-9 hours per week							
<input checked="" type="radio"/> 10-14 hours per week							
<input type="radio"/> 15 or more hours per week							

What suggestions do you have for improving the course?

Course Environment

How would you rate the physical environment in which you take this class, especially the classroom facilities, including your ability to see, hear, concentrate and participate?

Exceptional	Satisfactory	Very Poor			
<input type="radio"/> 7	<input type="radio"/> 6	<input type="radio"/> 5	<input checked="" type="radio"/> 3	<input type="radio"/> 2	<input type="radio"/> 1

University of Minnesota Student Rating of Teaching

INSTRUCTOR: Tuan Pham TERM: Spring CURRENT YEAR: 2017
 DEPARTMENT: MATH COURSE #: 2373 SECTION: 32

Your responses to this questionnaire are important because they will be used in reviewing the teaching performance of your instructor. Your written comments are also requested to help your instructor improve future course offerings. The results of this rating (including all rating forms) will not be returned to the instructor until after the final grades are submitted for this course.

MARKING INSTRUCTIONS

- Use a No. 2 pencil or a blue or black ink pen only.
- Do not use pens with ink that soaks through the paper.
- Erase thoroughly any answer you wish to change.
- Make no stray marks on answer sheet.
- Make solid marks that fill the response completely.

CORRECT: ● INCORRECT: ✓ ✗ ○ ●

Instructor Items:

Carefully read each statement and select a response

1. The instructor was well prepared for class.
2. The instructor presented the subject matter clearly.
3. The instructor provided feedback intended to improve my course performance.
4. The instructor treated me with respect.
5. I would recommend this instructor to other students.

Strongly Agree	Agree	Somewhat Agree	Somewhat Disagree	Disagree	Strongly Disagree
●	5	4	3	2	1
●	5	4	3	2	1
●	5	4	3	2	1
●	5	4	3	2	1
●	5	4	3	2	1

What did the instructor do that most helped your learning?

Tuan was extremely nice and understood material much better than the professor

Did you take this course because it was required or was it an elective?

- Required
- Required, but one of several choices
- Elective

Alternative formats of this document are available upon request by contacting oms@umn.edu or 612-626-0006.

Course Items:

Course item survey results will be made available online to help students make course selections. Carefully read each statement and select a response.

	Strongly Agree	Agree	Somewhat Agree	Somewhat Disagree	Disagree	Strongly Disagree	Not Applicable
1. I have a deeper understanding of the subject matter as a result of this course.	<input checked="" type="radio"/>	<input type="radio"/>	<input type="radio"/>	<input type="radio"/>	<input type="radio"/>	<input type="radio"/>	<input type="radio"/>
2. My interest in the subject matter was stimulated by this course.	<input type="radio"/>	<input type="radio"/>	<input checked="" type="radio"/>	<input type="radio"/>	<input type="radio"/>	<input type="radio"/>	<input type="radio"/>
3. Instructional technology employed in this course was effective.	<input type="radio"/>	<input type="radio"/>	<input checked="" type="radio"/>	<input type="radio"/>	<input type="radio"/>	<input type="radio"/>	<input type="radio"/>
4. The grading standards for this course were clear.	<input type="radio"/>	<input checked="" type="radio"/>	<input type="radio"/>	<input type="radio"/>	<input type="radio"/>	<input type="radio"/>	<input type="radio"/>
5. I would recommend this course to other students.	<input type="radio"/>	<input type="radio"/>	<input checked="" type="radio"/>	<input type="radio"/>	<input type="radio"/>	<input type="radio"/>	<input type="radio"/>
6. Approximately how many hours per week did you spend working on homework, readings, and projects for this course?	<input type="radio"/>	<input checked="" type="radio"/>	<input type="radio"/>	<input type="radio"/>	<input type="radio"/>	<input type="radio"/>	<input type="radio"/>
<input type="radio"/> 0-2 hours per week <input checked="" type="radio"/> 3-5 hours per week <input type="radio"/> 6-9 hours per week <input type="radio"/> 10-14 hours per week <input type="radio"/> 15 or more hours per week							

What suggestions do you have for improving the course?

Have tests in an hour long class period or make them slightly shorter

Course Environment

How would you rate the physical environment in which you take this class, especially the classroom facilities, including your ability to see, hear, concentrate and participate?

Exceptional	Satisfactory	Very Poor
<input checked="" type="radio"/>	<input type="radio"/>	<input type="radio"/>
<input type="radio"/>	<input type="radio"/>	<input type="radio"/>
<input type="radio"/>	<input type="radio"/>	<input type="radio"/>
<input type="radio"/>	<input type="radio"/>	<input type="radio"/>
<input type="radio"/>	<input type="radio"/>	<input type="radio"/>

University of Minnesota Student Rating of Teaching

INSTRUCTOR: Tuan Pham TERM: Spring CURRENT YEAR: 2017
 DEPARTMENT: Mathematics COURSE #: 2373 SECTION: 32

Your responses to this questionnaire are important because they will be used in reviewing the teaching performance of your instructor. Your written comments are also requested to help your instructor improve future course offerings. The results of this rating (including all rating forms) will not be returned to the instructor until after the final grades are submitted for this course.

MARKING INSTRUCTIONS

- Use a No. 2 pencil or a blue or black ink pen only.
- Do not use pens with ink that soaks through the paper.
- Erase thoroughly any answer you wish to change.
- Make no stray marks on answer sheet.
- Make solid marks that fill the response completely.

CORRECT: ● INCORRECT: ✓ ✗ ○ ●

Instructor Items:

Carefully read each statement and select a response

1. The instructor was well prepared for class.
2. The instructor presented the subject matter clearly.
3. The instructor provided feedback intended to improve my course performance.
4. The instructor treated me with respect.
5. I would recommend this instructor to other students.

Strongly Agree	Agree	Somewhat Agree	Somewhat Disagree	Disagree	Strongly Disagree
○	●	○	○	○	○
○	○	○	○	○	○
○	○	○	○	○	○
○	○	○	○	○	○
○	○	○	○	○	○

What did the instructor do that most helped your learning?

Tuan was able to explain the math very well

Did you take this course because it was required or was it an elective?

- Required
 Required, but one of several choices
 Elective

Alternative formats of this document are available upon request by contacting oms@umn.edu or 612-626-0006.

Course Items:

Course item survey results will be made available online to help students make course selections. Carefully read each statement and select a response.

	Strongly Agree	Agree	Somewhat Agree	Somewhat Disagree	Disagree	Strongly Disagree	Not Applicable
1. I have a deeper understanding of the subject matter as a result of this course.	<input type="radio"/> 6	<input checked="" type="radio"/> 5	<input type="radio"/> 4	<input type="radio"/> 3	<input type="radio"/> 2	<input type="radio"/> 1	
2. My interest in the subject matter was stimulated by this course.	<input type="radio"/> 6	<input checked="" type="radio"/> 5	<input type="radio"/> 4	<input type="radio"/> 3	<input type="radio"/> 2	<input type="radio"/> 1	
3. Instructional technology employed in this course was effective.	<input type="radio"/> 6	<input checked="" type="radio"/> 5	<input type="radio"/> 4	<input type="radio"/> 3	<input type="radio"/> 2	<input type="radio"/> 1	<input type="radio"/>
4. The grading standards for this course were clear.	<input type="radio"/> 6	<input checked="" type="radio"/> 5	<input type="radio"/> 4	<input type="radio"/> 3	<input type="radio"/> 2	<input type="radio"/> 1	
5. I would recommend this course to other students.	<input type="radio"/> 6	<input checked="" type="radio"/> 5	<input type="radio"/> 4	<input type="radio"/> 3	<input type="radio"/> 2	<input type="radio"/> 1	
6. Approximately how many hours per week did you spend working on homework, readings, and projects for this course?							
<input type="radio"/> 0-2 hours per week							
<input type="radio"/> 3-5 hours per week							
<input checked="" type="radio"/> 6-9 hours per week							
<input type="radio"/> 10-14 hours per week							
<input type="radio"/> 15 or more hours per week							

What suggestions do you have for improving the course?

Course Environment

How would you rate the physical environment in which you take this class, especially the classroom facilities, including your ability to see, hear, concentrate and participate?

Exceptional	Satisfactory	Very Poor
<input type="radio"/> 7	<input type="radio"/> 6	<input type="radio"/> 5
<input type="radio"/> 4	<input type="radio"/> 3	<input type="radio"/> 2
<input type="radio"/> 1		

University of Minnesota Student Rating of Teaching

INSTRUCTOR: Tuan Pham TERM: Spring CURRENT YEAR: 2017
 DEPARTMENT: Math COURSE #: 2373 SECTION: 30

Your responses to this questionnaire are important because they will be used in reviewing the teaching performance of your instructor. Your written comments are also requested to help your instructor improve future course offerings. The results of this rating (including all rating forms) will not be returned to the instructor until after the final grades are submitted for this course.

MARKING INSTRUCTIONS

- Use a No. 2 pencil or a blue or black ink pen only.
- Do not use pens with ink that soaks through the paper.
- Erase thoroughly any answer you wish to change.
- Make no stray marks on answer sheet.
- Make solid marks that fill the response completely.

CORRECT: ● INCORRECT: ✓ ✗ ○ ◐

Instructor Items:

Carefully read each statement and select a response

1. The instructor was well prepared for class.
2. The instructor presented the subject matter clearly.
3. The instructor provided feedback intended to improve my course performance.
4. The instructor treated me with respect.
5. I would recommend this instructor to other students.

Strongly Agree	Agree	Somewhat Agree	Somewhat Disagree	Disagree	Strongly Disagree
●	○	○	○	○	○
○	○	○	○	○	○
○	○	○	○	○	○
○	○	○	○	○	○
○	○	○	○	○	○

What did the instructor do that most helped your learning?

Did you take this course because it was required or was it an elective?

- Required
- Required, but one of several choices
- Elective

Alternative formats of this document are available upon request by contacting oms@umn.edu or 612-626-0006.

Course Items:

Course item survey results will be made available online to help students make course selections. Carefully read each statement and select a response.

1. I have a deeper understanding of the subject matter as a result of this course.
2. My interest in the subject matter was stimulated by this course.
3. Instructional technology employed in this course was effective.
4. The grading standards for this course were clear.
5. I would recommend this course to other students.
6. Approximately how many hours per week did you spend working on homework, readings, and projects for this course?
 - 0-2 hours per week
 - 3-5 hours per week
 - 6-9 hours per week
 - 10-14 hours per week
 - 15 or more hours per week

Strongly Agree	Agree	Somewhat Agree	Somewhat Disagree	Disagree	Strongly Disagree	Not Applicable
<input checked="" type="radio"/>	<input type="radio"/>	<input type="radio"/>	<input type="radio"/>	<input type="radio"/>	<input type="radio"/>	<input type="radio"/>
<input type="radio"/>	<input type="radio"/>	<input type="radio"/>	<input type="radio"/>	<input type="radio"/>	<input type="radio"/>	<input type="radio"/>
<input type="radio"/>	<input type="radio"/>	<input type="radio"/>	<input type="radio"/>	<input type="radio"/>	<input type="radio"/>	<input type="radio"/>
<input type="radio"/>	<input type="radio"/>	<input type="radio"/>	<input type="radio"/>	<input type="radio"/>	<input type="radio"/>	<input type="radio"/>
<input type="radio"/>	<input type="radio"/>	<input type="radio"/>	<input type="radio"/>	<input type="radio"/>	<input type="radio"/>	<input type="radio"/>

What suggestions do you have for improving the course?

Course Environment

How would you rate the physical environment in which you take this class, especially the classroom facilities, including your ability to see, hear, concentrate and participate?

Exceptional	Satisfactory	Very Poor
<input type="radio"/>	<input checked="" type="radio"/>	<input type="radio"/>
<input type="radio"/>	<input type="radio"/>	<input type="radio"/>
<input type="radio"/>	<input type="radio"/>	<input type="radio"/>
<input type="radio"/>	<input type="radio"/>	<input type="radio"/>
<input type="radio"/>	<input type="radio"/>	<input type="radio"/>

University of Minnesota Student Rating of Teaching

INSTRUCTOR: Tuan Pham TERM: Spring CURRENT YEAR: 2017
 DEPARTMENT: Math COURSE #: 2373 SECTION: 32

Your responses to this questionnaire are important because they will be used in reviewing the teaching performance of your instructor. Your written comments are also requested to help your instructor improve future course offerings. The results of this rating (including all rating forms) will not be returned to the instructor until after the final grades are submitted for this course.

MARKING INSTRUCTIONS

- Use a No. 2 pencil or a blue or black ink pen only.
- Do not use pens with ink that soaks through the paper.
- Erase thoroughly any answer you wish to change.
- Make no stray marks on answer sheet.
- Make solid marks that fill the response completely.

CORRECT: ● INCORRECT: ✓ ✗ ○ ●

Instructor Items:

Carefully read each statement and select a response

1. The instructor was well prepared for class.
2. The instructor presented the subject matter clearly.
3. The instructor provided feedback intended to improve my course performance.
4. The instructor treated me with respect.
5. I would recommend this instructor to other students.

Strongly Agree	Agree	Somewhat Agree	Somewhat Disagree	Disagree	Strongly Disagree
●	○	○	○	○	○
○	●	○	○	○	○
○	○	○	○	○	○
○	○	○	○	○	○
○	○	○	○	○	○

What did the instructor do that most helped your learning?

He went through examples in class and provided solutions to worksheets.

Did you take this course because it was required or was it an elective?

- Required
- Required, but one of several choices
- Elective

Alternative formats of this document are available upon request by contacting oms@umn.edu or 612-626-0006.

Course Items:

Course item survey results will be made available online to help students make course selections. Carefully read each statement and select a response.

	Strongly Agree	Agree	Somewhat Agree	Somewhat Disagree	Disagree	Strongly Disagree	Not Applicable
1. I have a deeper understanding of the subject matter as a result of this course.	<input type="radio"/> 6	<input checked="" type="radio"/> 5	<input type="radio"/> 4	<input type="radio"/> 3	<input type="radio"/> 2	<input type="radio"/> 1	
2. My interest in the subject matter was stimulated by this course.	<input type="radio"/> 6	<input type="radio"/> 5	<input checked="" type="radio"/> 4	<input type="radio"/> 3	<input type="radio"/> 2	<input type="radio"/> 1	
3. Instructional technology employed in this course was effective.	<input type="radio"/> 6	<input checked="" type="radio"/> 5	<input type="radio"/> 4	<input type="radio"/> 3	<input type="radio"/> 2	<input type="radio"/> 1	<input type="radio"/>
4. The grading standards for this course were clear.	<input type="radio"/> 6	<input type="radio"/> 5	<input checked="" type="radio"/> 4	<input type="radio"/> 3	<input type="radio"/> 2	<input type="radio"/> 1	
5. I would recommend this course to other students.	<input type="radio"/> 6	<input type="radio"/> 5	<input checked="" type="radio"/> 4	<input type="radio"/> 3	<input type="radio"/> 2	<input type="radio"/> 1	
6. Approximately how many hours per week did you spend working on homework, readings, and projects for this course?							
<input type="radio"/> 0-2 hours per week							
<input checked="" type="radio"/> 3-5 hours per week							
<input type="radio"/> 6-9 hours per week							
<input type="radio"/> 10-14 hours per week							
<input type="radio"/> 15 or more hours per week							

What suggestions do you have for improving the course?

Have clearer discussions on material covered in class rather than just going through worksheets.

Course Environment

How would you rate the physical environment in which you take this class, especially the classroom facilities, including your ability to see, hear, concentrate and participate?

Exceptional	Satisfactory	Very Poor			
<input type="radio"/> 7	<input checked="" type="radio"/> 5	<input type="radio"/> 4	<input type="radio"/> 3	<input type="radio"/> 2	<input type="radio"/> 1

University of Minnesota Student Rating of Teaching

INSTRUCTOR: Tuan Pham TERM: Spring CURRENT YEAR: 2017
 DEPARTMENT: Math COURSE #: 2373 SECTION: 32

Your responses to this questionnaire are important because they will be used in reviewing the teaching performance of your instructor. Your written comments are also requested to help your instructor improve future course offerings. The results of this rating (including all rating forms) will not be returned to the instructor until after the final grades are submitted for this course.

MARKING INSTRUCTIONS

- Use a No. 2 pencil or a blue or black ink pen only.
- Do not use pens with ink that soaks through the paper.
- Erase thoroughly any answer you wish to change.
- Make no stray marks on answer sheet.
- Make solid marks that fill the response completely.

CORRECT: ● INCORRECT: ✓ ✗ ○ ●

Instructor Items:

Carefully read each statement and select a response

1. The instructor was well prepared for class.
2. The instructor presented the subject matter clearly.
3. The instructor provided feedback intended to improve my course performance.
4. The instructor treated me with respect.
5. I would recommend this instructor to other students.

Strongly Agree	Agree	Somewhat Agree	Somewhat Disagree	Disagree	Strongly Disagree
<input checked="" type="radio"/>	<input type="radio"/>	<input type="radio"/>	<input type="radio"/>	<input type="radio"/>	<input type="radio"/>
<input type="radio"/>	<input checked="" type="radio"/>	<input type="radio"/>	<input type="radio"/>	<input type="radio"/>	<input type="radio"/>
<input type="radio"/>	<input type="radio"/>	<input checked="" type="radio"/>	<input type="radio"/>	<input type="radio"/>	<input type="radio"/>
<input type="radio"/>	<input type="radio"/>	<input type="radio"/>	<input checked="" type="radio"/>	<input type="radio"/>	<input type="radio"/>
<input type="radio"/>	<input type="radio"/>	<input type="radio"/>	<input type="radio"/>	<input checked="" type="radio"/>	<input type="radio"/>
<input type="radio"/>	<input type="radio"/>	<input type="radio"/>	<input type="radio"/>	<input type="radio"/>	<input checked="" type="radio"/>

What did the instructor do that most helped your learning?

He went back over material that was poorly presented in lecture.

Did you take this course because it was required or was it an elective?

- Required
- Required, but one of several choices
- Elective

Alternative formats of this document are available upon request by contacting oms@umn.edu or 612-626-0006.

Course Items:

Course item survey results will be made available online to help students make course selections. Carefully read each statement and select a response.

1. I have a deeper understanding of the subject matter as a result of this course.
2. My interest in the subject matter was stimulated by this course.
3. Instructional technology employed in this course was effective.
4. The grading standards for this course were clear.
5. I would recommend this course to other students.
6. Approximately how many hours per week did you spend working on homework, readings, and projects for this course?

- 0-2 hours per week
- 3-5 hours per week
- 6-9 hours per week
- 10-14 hours per week
- 15 or more hours per week

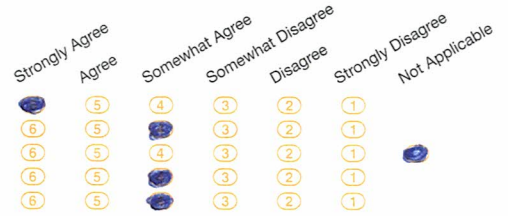

What suggestions do you have for improving the course?

Course Environment

How would you rate the physical environment in which you take this class, especially the classroom facilities, including your ability to see, hear, concentrate and participate?

